DECEMBER 26, 1910.

ys of
re-Inventory Sale
k Hosiery
FOR WOMEN—
First floor, north room.
n enormous selling of
as silk hosiery, we place
before invoicing, all odd
women's silk hosiery, in-
black and colors, at—
$1.00 a pair
re-Inventory hosiery sale
es all broken lines of lisle
ton hose after holiday
One great lot—Your pick
.....35c
e—First floor, south room.

Less
1.95 yard
to $5.00 qualities
t you choose from a de-
iety in beautiful meteores,
quisettes, novelty chiffons
rdure and pompadoier ef-
ped in one great assort-
uced to, yard.....$1.95
tinas and corduroys—at
—a yard.....50c and 75c

imes
his quick five-day
re to be had. In
UCED.
trimmed, at $50.00
..... $45.00
coat suit...$125.00
d costume, at $75.00
..... $97.50
trimmed, at $97.50
.....$125.00
costume..$175.00
d to $275.00
n, at $97.50
, at..... $95.00
educed for the sale.

Reduced
but also a
included.
nd nets, all especially
Fourth floor, north room.
6.50 Waists $10
.....
vaists at....$2.95
nout exception, a rare
0, $30.00 and $25.00.

Inventory
of Note.
ch dyed lustrous black
r and cuffs, full length,
$65.00 and from $85 to
ues at reduced prices,
Dyed Marmot coats,
der around skirt, shawl
d cuffs, 52 inches long,
from $85.00 to $75.00.
. Handsomely lined—
coats reduced to $165
$165 values reduced to $140
merican skunk) shawls and
es to $16.50. Larger ones
uffs to match $33 to $65.

Overcoats
ns
er of careful purchasers
h occasion has become
boys' clothing section.
overcoats—in sizes
ears. Values in this
ve sold all through the
$15.00. Now reduced
selling to a very low
.....$8.50
south room).....$10.00
oats at special Pre-
price.....$15.00
ce here quoted..$2.75

re-Inventory
ale Savings
offerings—brass beds,
r display and sale
lances they see
al—all sizes.
d with springs—single
ly. Extra strong in
nquestioned $5.75
.....
springs upholstered, with
springs. All felted cot-
p. Good standard tick-
All sizes. Substantially
ected—rare
St..... $10.00

Editorial Page - - - 8
The Unwearied Builders.
Topographical Misfortunes.
A Supernatural Drama.
The Electrical Trust.
We Do Not Want Cuba.
To Soothe the Suburban Mind.

The Chicago Daily Tribune.

Sporting Pages - - 10-11
Feature Page - - - - 6
Business Page - - - - 12
Want Ads - - - 12 to 15

VOLUME LXIX.—NO. 309. TUESDAY, DECEMBER 27, 1910.—SIXTEEN PAGES. ★ PRICE ONE CENT. IN CHICAGO AND SUBURBS. ELSEWHERE TWO CENTS.

SENATE TO WIDEN LORIMER INQUIRY IN FULL MEETING

Several Members Not Convinced He Knew Nothing of Corruption at Springfield.

PLAN FIGHT ON FLOOR.

Testimony of Browne, Ignored by Committee, Will Be Basis of Protest Upon Findings.

OUSTING OF CLARK IS CITED.

BY JOHN CALLAN O'LAUGHLIN.

Washington, D. C., Dec. 26.—[Special.]—The senate of the United States will not accept as conclusive the findings of the majority of its committee on privileges and elections that William Lorimer was not cognizant of the corruption practiced at Springfield in connection with his election as senator.

It developed today that the numerous senators who are examining the testimony taken in Chicago and Washington propose to bring to the attention of their colleagues the numerous circumstances brought out during hearings which tend to show that Mr. Lorimer was familiar with everything that was going on with respect to his election.

The "rescue corps of ten" of the committee dismissed this feature of the matter by quoting the statement of Alfred S. Austrian, counsel for THE CHICAGO TRIBUNE, that he did not contend that Senator Lorimer had anything to do with it (the payment of money or corrupt practices). In a word, in its declaration the majority practically quoted the brief of Elbridge Hanecy, counsel for Senator Lorimer.

How Committee Neglected Duty.

It is axiomatic that half truths are worse than direct falsehoods, since it is more difficult to answer them. Fortunately in the present case the difficulty is more apparent than real. In the first place, irrespective of what Mr. Austrian might have said he expected to prove, it was the duty of the investigating committee to get all the facts.

Under the terms of the resolution creating it, the committee was directed to report whether, in the election of Mr. Lorimer, there were used or employed corrupt methods or practices. It was not for it to be content with the statement of one side or the other as to what it was expected to establish or not to establish. Its plain duty was to get all of the facts and make its report to the senate.

Singularly enough the majority of the committee lost sight of the fact that with few exceptions the witnesses called were friends of Mr. Lorimer and hostile to the inquiry. Consequently Mr. Austrian had little knowledge of what they would testify to when put upon the stand.

Important Clause Is Omitted.

And when in answer to Mr. Hanecy he expressed the opinion he did not expect to establish any relation between Senator Lorimer and the payment of the money he added—and this carefully was omitted by the majority of the committee in its report:

"Some of the witnesses may make some reference to conversations (with Mr. Lorimer). I see that in the trial of the Browne case some reference was made to it, but I have never talked with the witnesses on the subject."

The testimony taken did connect Lorimer with what occurred at Springfield and Mr. Austrian, in his brief, specifically called attention to the fact:

"That Lee O'Neil Browne dealt directly with William Lorimer, following an initial interview with Edward Shurtleff, speaker of the house of representatives and chairman of the joint assembly." . . . Such being the case, we submit that Mr. Lorimer's election should be annulled whether or not this committee reaches the conclusion that Mr. Lorimer was cognizant of or participated in the bribery or corrupt practices attending upon the procurement of such votes."

Never Denied One Violation.

In another section the brief said:

"It has been proven beyond a doubt that Mr. Lorimer in the Shephard transaction personally violated the bribery statute of the state of Illinois—a charge he never denied—and that he dealt directly with at least one of the men who procured the purchased votes for his election."

Finally the brief said:

"If Mr. Lorimer's transaction with Sheppard, his dealings with White, Link, Allender, and Browne, Browne's testimony that he advised Mr. Lorimer of every step being taken in the furtherance of his candidacy, and Browne's disbursement of the large sum of money to his thirty followers and the attendant facts and circumstances set forth in our opening brief, do not bring home to Mr. Lorimer the knowledge of the corrupt methods and practices used, we are at a loss to ascertain what evidence is required so to do."

Committee Refuses All Action.

In the face of all this the majority of the committee found:

"It should be further stated that there was no testimony offered during the investigation which would tend in the remotest degree to implicate Senator Lorimer in any personal act of bribery or attempted bribery or corrupt practices of any nature."

Senator Frazier agreed with the majority that the testimony failed to establish Senator Lorimer's connection with bribery or corrupt practices, but he called attention to some facts and communications in this case tending to show that Senator Lorimer

(Continued on page 9, column 2.)

SUMMARY OF THE NEWS

TUESDAY, DECEMBER 27, 1910.

WEATHER FORECAST.

Generally fair Tuesday and Wednesday; slightly warmer Tuesday. Moderate south to southwest winds.

Sunrise, 7:17; sunset, 4:27; moonrise, 8:36 a. m.

TEMPERATURE IN CHICAGO
(Last 24 hours.)

Maximum, 2 a. m.....30
Minimum, 2 p. m.....25

2 a. m.	30	11 a. m.	30	7 p. m.	30
4 a. m.	27	12 noon	29	9 p. m.	30
6 a. m.	26	1 p. m.	28	9 p. m.	30
6 a. m.	27	2 p. m.	25	10 p. m.	30
7 a. m.	26	3 p. m.	26	11 p. m.	30
8 a. m.	26	4 p. m.	27	12 midnight	30
9 a. m.	29	5 p. m.	28	1 a. m.	30
10 a. m.	29	6 p. m.	29	2 a. m.	30

Mean temperature, 28; normal for the day, 30.
Excess since Jan. 1, 703.
Precipitation for 24 hours to 7 p. m., 0. Deficiency since Jan. 1, 6.02 inches.
Wind, S.; max., 30 miles an hour at 9 p. m.
Relative humidity, 7 a. m., 84%; 7 p. m., 71%.
Barometer, sea level, 7 a. m., 29.97; 7 p. m., 30.03.

TELEPHONE CENTRAL 100.

WASHINGTON.

Several senators determined to extend Lorimer inquiry where committee refused to act. Page 1.

Ewen confers with Gen. Bixby regarding Chicago harbor plans. Page 4.

DOMESTIC.

Arch Hoxsey of Illinois breaks world record for altitude at Los Angeles, reaching height of more than two miles. Page 1.

Handcuffed man put to death by mob in Arkansas. Page 1.

Mrs. Augusta E. Stetson reopens controversy with Christian Science church. Page 2.

Electric trust declared to have killed opposition with aid of patents. Page 4.

Rich New Yorkers can avoid inheritance tax by change of domicile. Page 5.

LOCAL.

Funeral of Chief Horan made civic pageant. Page 1.

Relief fund for fire victims' families will be counted today and relief planned. Page 2.

Attack planned on Dr. Eberlein by anti-Bartsen members of Cook county board. Page 5.

Two aldermen accused by Law and Order league in hotel raid. Page 7.

POLITICAL.

Lee O'Neil Browne starts fight for minority leadership. Page 3.

Gov. Harmon promises legislative inquiry into Ohio voting scandal. Page 4.

James Smith Jr., candidate for senator in New Jersey, attacks Woodrow Wilson in reply to charges made by latter. Page 4.

FOREIGN.

Americans are hissed by Mexicans at bull fight. Page 5.

Prof. Dorsey describes English conquest of India which now would be called cruel. Page 5.

Former premier of Portugal, arrested in bank case, furnishes $2,000,000 bond. Page 5.

Three members of ministry accused of having stirred trouble in Spain. Page 5.

Chinese throne firmly but tactfully refuses demands of insurgents. Page 5.

MAGAZINE—PAGE 6.

Music and Drama.
In the Society World.
Woman and Her Interests.

SPORTING—PAGES 10 AND 11.

Oak Park high school football team defeats Wenatchee at Seattle, 22 to 0.

Notre Dame downs All-Star St. Louis football team, 12 to 0.

Only four members of Maroon baseball team return from Japan.

Late Chief Horan gives Connie Mack rabbit's left hind foot previous to 1910 world's series.

Bill Lang stops Burns in twelfth round in London fight.

Woodlawn soccer team drops second game in St. Louis, 4 to 2.

MOVEMENTS OF OCEAN STEAMSHIPS.

Arrived.	Port.
BRANDENBURG	New York.
CALEDONIA	Glasgow.
GRAF WALDERSEE	Philadelphia.
LA BRETAGNE	New York.
MINNEHAHA	London.
SERAPIS	Las Palmas.
SICILIAN	Glasgow.
TUNISIAN	St. John.
Sailed.	**Port.**
CAMPANELLO	Halifax.
MONTREAL	Halifax.
SISAK	Hamburg.

WIRELESS REPORTS.

	Due at New York
CAROLINE ....Out 1,045 miles.	Thursday noon
KURSK.....Out 1,180 miles.	Thursday p. m.
OCEANIC.....Out 750 miles...	Wednesday a. m.
PR. LINCOLN..Out 725 miles...	Wednesday p. m.

CATS CARRIERS OF DISEASE.

Cleveland Physician Says All of One Hundred Felines He Examined Had Tuberculosis.

Cleveland, O., Dec. 26.—[Special.]—A prominent local physician today said the house cat is man's most dangerous enemy. He found tuberculosis in every one of 100 which he killed and examined.

That Old Saying—

"Opportunity knocks once at every man's door," is practically outlawed today.

So many opportunities come within our easy grasp that we don't know which to take first—we delay action until it's too late.

For instance, the want ad section of The Tribune you are holding in your hands this very instant is just brim full of opportunities to improve your position and increase your income.

These opportunities are in plain black and white, which makes wise selection comparatively easy.

Turn to the want ads right now while you're thinking about it—any one of those offers may prove to you worth thousands of times all the news in your paper.

HOXSEY GOES UP OVER TWO MILES

Illinois Aviator Breaks the World's Record for Altitude at Meet in Los Angeles.

SOARS IN 40 MILE GALE.

Reaches Height of 11,474 Feet in Wind That Wrecks Aeroplane Piloted by Latham.

Los Angeles, Cal., Dec. 26.—Seventy-five thousand people saw Arch Hoxsey, the Illinois aviator of the Wright team, break the world record for altitude today.

He soared more than two miles up, his barograph registering 11,474 feet, or almost 1,000 feet above the altitude of 10,499 feet recently attained by Le Gagneux at Pau, France.

Hoxsey accomplished his feat in a forty mile gale that wrecked Hubert Latham's Antoinette monoplane and kept cautious aviators on the ground.

Hoxsey sailed into the sky at 1 o'clock. At 2:45 his barograph showed the greatest height while he soared over Venice, a seashore resort, more than twenty miles from the aviation field.

Comes Down in Spiral Glides.

Coming down he made a series of thrilling spiral glides while thousands of feet in the air. Before he came lightly to earth, the crowd was on its feet cheering. He was lifted from his biplane by fellow aviators, who paraded up and down before the grandstand bearing the flier upon their shoulders.

The crowds insisted on making a hero of Hoxsey. They did not give him time to doff his furs but marched him back and forth before the grandstand.

"Was it windy up there?" he was asked.

"It blew so hard," replied Hoxsey, "that my machine hardly moved and barely held its own. It was so cold that more than once I thought my carbureter was about to freeze.

"I made the record because I determined to keep on going up until I passed Le Gagneux's record, or until the carbureter froze."

Latham's Machine Total Wreck.

The gale which Hoxsey and his companions of the Wright camp, Parmalee, and Brookins, braved successfully wrecked Latham's beautiful Antoinette machine completely. The Frenchman was among the aviators who answered the starting gun at 1 o'clock. For two hours and fifteen minutes he fought the wind, which blew directly out the ocean, six miles from the aviation field. Then an adverse current slapped his aeroplane downward, hurled it into a fence under the brow of a hill and threw the aviator into a gully.

The Frenchman was unhurt, but his machine was a tangled mass of wire and silken fabric. The motor was the only part left intact.

Parmalee, driver of the "baby" Wright, also dared the wind, and attained an altitude of 6,625 feet. He electrified the crowd by a series of whirling dips, and then Walter Brookins, originator of the spiral glide, went up. At this time the wind had attained a velocity of forty miles an hour, but the Wright man went through spectacular performances.

Airship Hits House; Wrecked.

New York, Dec. 26.—[Special.]—Charles Frank Morak started today in his aeroplane from North Bergen, N. J., with the intention of crossing the Hudson and making a landing near Columbus circle, after doing stunts up and down Broadway. Morak made a fine half-mile flight, but came to grief when his machine struck a two story frame house and tried to break its way through a bedroom window and was wrecked. Morak fell, receiving slight injuries.

Youthful Aviators Do Stunts.

Montclair, N. J., Dec. 26.—[Special.]—An aeroplane on runners and without a motor dashed down an ice covered hill on the Coleman farm, in Pinebrook, today and, with Harry Bruno, 17 years old, aboard, slipped over a forty foot cliff, glided 265 yards in the air and came to the ground without mishap.

After young Bruno had done this stunt Bernard Mahon, 17 years old, who helped Bruno build the plane, made a similar glide, and, although the plane wabbled, he landed with only slight injuries to the craft.

OCCULT AIDS HUNT FOR FLYER.

[BY CABLE TO THE CHICAGO TRIBUNE.]

LONDON, Dec. 26.—Unwilling to reject even the strangest suggestions, searchers for Cecil Grace, the aviator who disappeared last week while attempting a return cross channel flight from France, are acting on a mysterious telegram from an unknown person in Sweden.

Presumably relying on spiritualistic aid, the stranger has been begging the Aero club not to assume that Mr. Grace has fallen into the sea. After an exchange of messages the correspondent telegraphed:

"He fell on land, not into the water. Search the east coast of England minutely."

The coast guards accordingly have been directed to make a careful search.

Grahame-White Drops Contest.

Acting on the instructions of his medical adviser, Claude Grahame-White, who had a narrow escape from serious injury a week ago, and whose aeroplane was burned on Sunday, has decided to forego further attempts at flights across the English channel for distance in competing for the Baron de Forest prize of $20,000.

Aviator Falls in Bay; Rescued.

[BY CABLE TO THE CHICAGO TRIBUNE.]

ROME, Dec. 26.—While Aviator Cirri was giving an exhibition with a Bleriot monoplane at Genoa he fell into the bay a mile and a half off shore. He was rescued by a torpedo boat.

Plans Flights in South America.

[BY CABLE TO THE CHICAGO TRIBUNE.]

PANAMA, Dec. 26.—The Peruvian aviator, Carlos Tenamos, a graduate of the Bleriot aviation school in France, will sail for Callao tomorrow, where he intends to make a flight in a Bleriot monoplane, which was the first machine of the kind ever seen in South America.

Balloonist Killed in Cuba.

HAVANA, Dec. 26.—Frederick Brown, a circus performer of Buffalo, N. Y., while attempting to make a balloon ascension today struck a building. He fell 100 feet and was killed.

DON'T DOFF CHRISTMAS SPIRIT JUST BECAUSE CHRISTMAS IS OVER.

COUNCIL CALLED; NEW FIRE CHIEF?

Seyferlich Thought Choice of Mayor in Unexpected Order for Tonight.

BUSSE SILENT ON PLANS.

Mayor Busse last night unexpectedly called a meeting of the city council for tonight.

While he would not state the purpose of the summons, the aldermen themselves were confident that their business would be to ratify the mayor's appointment of a fire chief to succeed the late James Horan.

Opinion prevailed that First Assistant Chief Charles E. Seyferlich would be named.

The only other candidate thus far urged is former Chief Campion, and even his friends heard reports that Mayor Busse was determined not to appoint a man from outside the present department.

Once Refused Offered Place.

Seyferlich was offered the chief's position in 1906, but he declined to take it.

Mayor Busse was brought more closely in touch with Seyferlich following the stockyards fire than he ordinarily would have been, and it is said that a feeling of sympathy was increased between them.

After darkness had fallen during excavation in the pile of debris on Thursday, the mayor and a few friends were sitting in a small office near the destroyed building waiting for news. Into the silent group came Seyferlich, dressed in his rain coat and helmet and carrying his lantern. He was covered with ashes, soot, and brick dust, and his big frame, worn out with the labor that had begun before daybreak, was trembling.

"We can find them all, except Jim," he said, as he dropped his lantern, and falling on a chair, buried his face in his hands and sobbed.

Stirs Mayor's Sympathy.

The mayor put his hand on his shoulder and spoke to him feelingly.

Seyferlich's record on the department books follows: Appointed truckman June 22, 1877; lieutenant, June, 1881; resigned, Dec. 15, 1882; reappointed truckman, April 1, 1883; reappointed lieutenant, Aug. 4, 1883; captain, May 1, 1887; battalion chief, May 16, 1894; third assistant chief, Oct. 22, 1904; second assistant chief, March, 18, 1905; first assistant chief, 1906.

He was given special mention in general orders twice for saving life at the risk of his own.

No Other Reason Plausible.

Possibility that the meeting was called for some reason unconnected with the fire did not appear plausible.

The one theory suggested for calling a special meeting for the transaction of regular council business was that Controller Wilson might have completed his department estimates for the appropriation bill of 1911, which are to be presented as soon as possible so the finance committee may begin work upon them. This was met by a statement from Mr. Wilson that they will not be ready for presentation until Thursday or Friday.

CHICAGOAN KILLED BY HORSE.

Roy Cherrier, Son of General Agent of Burlington, Thrown from Animal in California.

Redlands, Cal., Dec. 26.—[Special.]—While riding to Christmas dinner today, Roy Cherrier, son of H. A. Cherrier of Chicago, general agent in Chicago of the Burlington railroad, was killed by being thrown from his horse. The animal became frightened at a trolley car.

Young Cherrier was a nephew of Darius Miller, president of the Burlington, at whose house the dinner was to be given.

Both the Miller and Cherrier families have residences here. They came here before Christmas to spend the holidays and stay until spring.

PLAN LAW TO MAKE HUSBANDS WEAR RINGS ON THEIR THUMBS

Cupid's Wing Club of Trenton, N. J., Advances Measure to Tag All Married Men.

Trenton, N. J., Dec. 26.—[Special.]—All married men in New Jersey will be wearing rings on their thumbs if the plans of the Cupid's Wing club of this city are successful. The club, composed of matrons, has for its purpose the mending of broken hearts and the furtherance of domestic felicity.

Married men, if the law goes into effect, will have to wear their rings at all times while outside their own homes, and a penalty of two years in state prison and a fine of $500 is provided for a failure to live up to the provisions of the law.

Local jewelers are aiding the Cupid's Wing club in its endeavor to have the measure passed, and some of them have models of what they think will be appropriate for thumb rings.

Mrs. Charles Howell, the president of the club, drew the bill with the assistance of an attorney. She says a married man should be as easily identified as a married woman.

"If we succeed in getting this bill passed, as we hope we will, there must necessarily be a sister bill passed compelling married women to wear rings," said Mrs. Howell. "A great many homes have been made unhappy, we have found, by husbands posing as single men and making love to others than their wives. Several cases where young girls have suffered by falling in love with married men they thought single have been reported to us."

"DEAD" DOLL TIES UP TRAFFIC ON BUSY CINCINNATI STREET.

Little Girl, Dodging Auto, Drops Plaything on Pavement—Her Grief Holds Crowd Horror Stricken.

Cincinnati, O., Dec. 26.—The tragedy of a doll caused a blockade of transportation, threatened a miniature riot, and brought untold sorrow to a little girl at Fourth and Walnut streets, the city's most crowded corner, this afternoon.

The child, carrying her Christmas doll, was attempting to escape an automobile. The automobile shot past, missing her, but as it did so piercing shrieks rent the air.

"She's killed! She's killed! O, my poor dolly. I dropped her and she's dead."

The child's grief was uncontrollable, and the gathering crowd was impressed with the belief that a girl instead of a doll had been run over.

Some of those on the outskirts of the crowd muttered execrations against the chauffeur, but after a dozen street cars had been held up and traffic generally blocked a department store manager came to the rescue, and, carrying the weeping child in his arms, took her into his store, which had been closed for the day, and permitted her to select for herself a "dolly" as near as possible like the one that had been crushed by the automobile.

REUNION OF CUDAHYS NEAR?

Man Who Attacked Jere Lillis in Kansas City May Remarry His Former Wife.

Los Angeles, Cal., Dec. 26.—[Special.]—"Jack" Cudahy of Kansas City is reported to have effected a reconciliation with his former wife, who obtained a divorce recently following the attack made by Cudahy on Jere S. Lillis in the Cudahy residence. Friends of the couple say Mrs. Cudahy has visited her former husband since her arrival in Pasadena two days ago and that a remarriage is possible.

ANGRY, BREAKS A WINDOW.

Man Fails to Find Woman in Mission, So He Hurls a Chair Through Glass.

Failing to find in the Bible Rescue mission, 609 West Madison street, a woman, whom he had met there a month ago, George Riley hurled a chair through a plate glass window. Upon being arrested he said an official had insulted him.

HANDCUFFED MAN IS KILLED BY MOB

Three Masked Avengers Shoot Prisoner as Deputy Holds Hands in Air.

GANG WAITS AT JAIL GATE

Hot Springs, Ark., Dec. 26.—[Special.]—Handcuffed and helpless, Oscar Chitwood was led to his execution in the jail yard here early this morning.

It was not a legal hanging, for no court had yet determined whether Chitwood was guilty or innocent of the murder of Sheriff Jake Haupt last August, with which he was charged.

On the other hand, it could hardly be called a lynching, for there was a complete lack of the violent mob spirit that is necessary if a lynching is to be strictly according to Hoyle.

Execution is the only word that exactly fits the fate that overtook Chitwood, and it seems to have been planned and carried out with neatness and dispatch by the friends of the murdered sheriff.

Masked Trio Lying in Wait.

Exactly at 1:45 o'clock this morning Deputy Sheriff John Rutherford stepped from the jail door, leading Chitwood, who had been handcuffed and told that he was to be taken to the city lockup for safe keeping until time for the train on which he was to be taken to Little Rock.

Chitwood had obtained a change of venue and was to have been tried for his alleged crime in Benton, Saline county. Prosecutor J. V. Wood plans an investigation to learn, if possible, how a number of friends of the slain sheriff knew the prisoner was to be taken from the county jail to the city lockup and how they learned the time of his removal.

For Deputy Rutherford and his prisoner had gone only a few steps into the jail yard when three masked men stepped out from a shadow and ordered the deputy to throw up his hands.

Executioners Fire Singly.

Then, as the manacled prisoner gazed at them, unable to run or lift a hand in his own defense, the three men fired, one at a time. The bullets struck Chitwood in the head and body and he sank to the ground, dead.

Their errand done, the masked men turned, still without a word to the deputy, and fled silently into the night. No effort was made to pursue them or learn their identity.

"I couldn't reach my gun," Deputy Rutherford said later, "and besides, I could tell by that man's voice when he told me to throw up my hands that he meant business. Chitwood had no chance, he was handcuffed. I didn't recognize the men, but I think I saw fifteen or twenty others, all masked, waiting outside the gate. Resistance would have been worse than useless."

WAITERS CANNOT FIND FINGER FAN TORE OFF IN RESTAURANT.

Hunt All Day, but Digit Manager Lost While Trying to Repair Electric Device Eludes Their Search.

"Have you found it yet?" asked the night waitress in charge of the Queen City restaurant, 128 Clark street.

"No, not yet," answered one of the dishwashers, who was working in the front part of the restaurant. "I suppose it'll turn up after awhile."

"What is it?" asked a curious hyaltter at the lunch counter.

"The boss' finger," answered the waitress. "You see, he lost half of it while he was trying to fix an electric fan this morning. One of the blades threw it some place around the restaurant and we've been looking for it ever since."

The missing digit, it was learned, formerly was the property of Edward Mack, day manager of the restaurant.

THOUSANDS PAY LAST HONOR TO DEAD FIRE CHIEF

Archbishop, Surrounded by Bishops and Priests, Sings Requiem Mass for Horan.

PRAISED AS MODEL CITIZEN.

Funeral of Martyr to Duty Made Civic Pageant as All Classes Follow His Body.

TEN OTHER HEROES ARE BURIED.

Chicago never paid more heartfelt homage to one of its sons than was given freely to the martyred fire chief, James Horan, yesterday.

Personal sacrifices by friends, acquaintances, and even a multitude of men who knew him only by reputation, eloquent eulogy of his character, and the stately ceremonial of his faith carried out by an archbishop, bishops, and over a hundred clergy went to make up the tribute of the city for which he died.

Foregoing the pleasures of a holiday, thousands of men went out into the cold winter morning to march for miles behind the bier of the dead chief, and other thousands formed a living lane through which the funeral cortège passed. The cathedral was crowded to its capacity and several times as many were turned away as obtained admission. Two thousand persons gathered at the grave in Calvary cemetery.

Other Cities Send Delegations.

In this multitude were delegations of firemen from many cities, most of the leaders in Chicago's political and financial life, clergymen, and public officials.

And this spectacular demonstration extended from the Horan residence to the cathedral, to Calvary, and was reproduced on a smaller scale in ten other sections of the city where men who died with the chief were buried. Each instance formed a text for sermons on heroism, self-sacrifice, and devotion to duty.

Throughout the city flags were at half mast, not only on public buildings but over mercantile houses and other private establishments, and above all the ships in the harbor.

Father O'Callaghan Gives Eulogy.

The Rev. Peter J. O'Callaghan, C. S. P., of St. Mary's church, held up Chief Horan as the ideal Catholic layman, the ideal American citizen, and Chicago's greatest hero in his funeral sermon at the cathedral.

"James Horan was a man, every inch of him," he said. "He was a manly man. It showed in every line in his face, in his bearing, in his words, in every act of his life. He was born in the city defending which he died, and through all his life he was true to that city as an active citizen, an aggressive public servant. He was true to his friends and associates. And above all he was true to his wife and family, a faithful husband and loyal father, an exemplar of the virtue of manly purity.

"He was a big, full blooded man, enjoying life to the full, yet he was not afraid to die; not afraid, though he knew that there is a hereafter.

"His religion was the keynote of his life. Through his conception of it he became brave yet tender, daring but not rash, a master of men ever regardful of the rights of others, a mixer with rough men still never profane or vulgar in his talk, a conqueror of conflagrations, and a lover of little children.

Product of Church and State.

"He did more than regulate his own life by his religion. He sought aggressively to better the lives of other men, and as a member of the Knights of Columbus did work and made sacrifices the extent of which never can be told.

"He was a product of church and state, and he served both equally well. Our city, our republic, our church may each be proud of him, and each must mourn his death as a loss. His loss is irreparable, yet we may hope that the civic and religious teachings and the racial virtues which resulted in the character we knew as James Horan may produce many more such men.

"Surely the life he lived and the death he died combine to furnish an ideal for the men of Chicago to strive to emulate. His life was a sermon on manly character, and he died as he lived, because he had lived as he died.

Need Men of Horan Type.

"Not all may choose the dangerous calling of a fireman, but men of the Horan type are needed in all walks of life, and particularly in the public service. Only by getting such men into public office can the abuses of the day be remedied. No laws, no codes, no systems of accounting, no checks or balances, no jail sentences, no outcry in the press, can take the place of honest men, can safeguard the public morals and the public treasury.

"Nothing can in the long run keep men self-sacrificing, faithful to their trusts, pure in motives, incorruptible, but sincere religious convictions. Without such religion as James Horan had their code of ethics rests upon a quicksand.

"The whole Catholic church may well be proud of James Horan, for he preached the gospel, preached the doctrines of the church better than most of those who utter it from the pulpits."

Thousands March in Procession.

The throngs that paid homage to the dead chief bore mute testimony to the truth of the preacher's words. Hours before the funeral procession was due to start thousands had gathered around the house at 722 Ashland boulevard, where his body lay. Ashland boulevard and Twelfth street were choked with a silent, respectful throng, which stood patiently in the cold until the body was carried to the waiting hosecart.

Capt. Healey and a squadron of mounted police led the funeral procession. The most

followed by Chief Steward, Assistant Chief Schuettler, and all the inspectors on the police force, several platoons of policemen, and a band.

Five hundred members of the Fourth Degree assembly of the Knights of Columbus in uniform headed by the master of the assembly, Thomas W. Flynn, were next in line, and after them about 2,000 members of the various councils of the order in Chicago.

Then came a hosecart bearing the body of the dead chief. On the casket, glittering amid the black draperies of the conveyance, was his white helmet.

Honorary Pallbearers March.

The honorary pallbearers, one man from each of the 117 engine companies and thirty-four truck companies in the city, surrounded all that was left of their loved leader. Captains, lieutenants, pipemen, drivers, truckmen, engineers, marshals, they marched together, an encircling blue clad escort of fellow firemen.

Immediately behind the cart came the chief's auto, the one in which he made the dash to the stock yards in the early hours of last Thursday morning. In the auto sat Lieut. Joseph Mackey, his friend and driver, who handled the wheel that last drive and who missed death with him by a matter of inches.

Then there were flowers—so many that the three automobiles provided for them proved inadequate and two fire trucks were pressed into service.

Then came carriages—more than a hundred of them—containing Mrs. Horan and her children, other relatives of the chief, the members of the city council, representatives of the fire departments of other cities, and friends of all classes. The Milwaukee fire department was represented by the chief and fifty men, who marched on foot.

Go at Once to Cathedral.

The route followed was from the house on Ashland boulevard to Jackson boulevard, to State street, to the Cathedral of the Holy Name.

Here an enormous crowd had been waiting for hours, but at the orders of Joseph Cremin and Joseph Kelly, who were in charge representing Archbishop Quigley, the doors were kept locked until the funeral procession arrived. If this had not been done it would have been impossible for any of those in the procession to enter the church. On the arrival of the head of the procession, Chief Steward took personal charge of the problem of handling the crowd.

The cathedral altars were draped in black; festal rejoicing over a Savior born gave way to sorrow for a man dead.

Archbishop Sings High Mass.

As soon as the police had admitted all they dared—and a large proportion of the procession was of necessity excluded—the celebration of the requiem high mass was began by Archbishop Quigley. He was assisted by the Rev. F. M. O'Brien as assistant priest; the Rev. E. F. Hoban, D. D., chancellor, as deacon; the Rev. Thomas F. Cashman of St. Jarlath's church, Chief Horan's pastor, and the Rev. Jules Fortin of West Pullman, one of his closest friends, as deacons of honor; the Rev. Phillip Kennedy of St. Jarlath's church as subdeacon, and the Rev. Dennis J. Dunne, D. D., of the Cathedral college, as master of ceremonies.

The music was the Gregorian chant. Perozzi's mass was hung by a choir of eighty male voices, the priests' choir of the cathedral and the surpliced choir of seminarians from the Cathedral college.

The ritual for the dead was read and the casket blessed by Bishop Edmund Michael Dunne of Peoria, former chancellor of the Chicago archdiocese and a friend of Chief Horan's.

Taken On to Calvary.

The body was removed by the pallbearers, active firemen all of them, to the fire truck for its journey to the grave. The pallbearers were Edward J. Buckley, chief of the First battalion; David J. Mahoney, chief of the Tenth battalion; Patrick Egan, captain of engine company 1; Michael J. Corrigan, captain of engine company 104; Thomas J. Finnigan, lieutenant of engine company 90; Edward Hooley, lieutenant of engine company 307; Michael Ryan, foreman of the fire department repair shop; Samuel McDowell, engineer of engine company 6; Joseph McCormick, truckman of hook and ladder company 3; and Dennis J. Burnham, driver of hook and ladder company 2.

The truck bearing the casket of the chief was driven to the cemetery by Lieut. Mackey, who had ridden in his auto in the procession, and beside him sat Philip Ryan, one of the chief's closest friends in the department.

Bishop Dunne and Father Edward A. Kelly of St. Anne's church were in charge of the ceremonies at the grave. Under their leadership the office for the dead was chanted by scores of priests.

Priests Gather at Grave.

Among the priests who accompanied the body from the cathedral to the grave were: The Rev. Fathers J. F. Callaghan of St. Malachy's; Thomas J. McDevitt of Ascension; J. F. Ryan, C. S. V., of St. Viator's; M. B. V. Primeau and Raymond de Norna of Notre Dame, W. R. Griffin of Holy Angels', John J. and George Code of St. Edmund's, Thomas A. Nolan of Holy Family, James E. Burke, S. Maloney, and Martin L. Nealis of St. Lawrence's, J. M. Scanlan and Bernard Brody of St. John's, J. P. O'Donoghue and J. J. Hurley of St. Patrick's, H. Alberg of Johnston City, Ill.; Andrew C. Murphy and E. J. Vattman of Fort Sheridan, Thomas Small and F. E. Scanlan of Holy Cross, Edward T. Mallon, C. S. P., and Oliver A. Welsh, C. S. P., of St. Mary's; W. L. Kearney of Precious Blood, Felix A. Coghlan of St. Jerome's, M. Bonfield of St. Agatha's, J. K. Fielding, F. F. O'Gara, and E. L. Dondanville of Corpus Christi, J. Madden of Epiphany, William O'Shea, J. E. Phelan, F. A. Purcell, D. L. McDonald, A. J. Wolfgarten, and John J. Kelly of the cathedral, M. A. Dooney of Bloomington, J. M. Leddy and E. Byrnes of Wilmette, William J. Kinsella of Libertyville, John S. Morris of St. Monica's, E. A. McClellan, Miles J. Whelan, John J. O'Hearn, and John C. Gillan of All Saints', D. H. Riordan of St. Columbanus, John J. Morrissey of St. Finnbar's, Edward S. Keough of Holy Rosary, Samuel Luttrell of St. Thomas Acquinas, D. J. McCaffrey of Marengo, A. Goers of St. Bonfield's, John F. Flanagan of Rockford, C. J. Quille, John H. Crowe, and Timothy J. Hurley of St. Ita's.

Requiem for Father and Son.

Impressive and pathetic scenes marked the funeral services held for Capt. Dennis Doyle of engine company 39, and his son, Nicholas Doyle, who was a member of truck company 11, at Our Lady of Good Counsel church, Hermitage avenue and West Thirty-sixth street, during the morning. The two caskets were placed side by side in the church.

A procession of Knights of Columbus marched behind the hearses, one white and the other black, on the way to the church. The sidewalk was crowded with persons, heads were bared, and tears streamed down the faces of many who had known father and son for years.

When leaving the church the following pallbearers, all firemen, bore the casket of Capt. Doyle: A. V. Printy, Lawrence Lynch, Patrick O'Rourke, Lieut. John Kelley, M. Crotty, and William S. Conlan.

Says Heroes Are Sanctified.

Funeral services for the son of Capt. Doyle first were held at St. Bridget's church, Archer avenue and Church place, where the Rev. T. O'Sullivan officiated. Later the funeral cortège marched to Our Lady of Good Counsel church, where a requiem high mass was sung for father and son by the Rev. Sidney Morrison. Father O'Brien preached.

"Thank God that there are men who will sacrifice their lives to perform their duty, as these two men, father and son, did," said Father O'Brien in his eulogy. "They have lived their lives and performed in their short space a duty that will take all our lives to do. Any man who gives his life for duty is sanctified.

"There is no set of men who should be more ready than our brave firemen. They are facing danger all the time, and no one can tell when they will be called to meet their Maker. These men went down to their graves as in life—in love and devotion for their duty. There is no greater honor that these men could leave to their widows, mother, and children than their death on the field of battle in performing their duty.

"I believe these men do not need the prayers of any living man, because I believe they were sanctified in death."

Interment of both father and son was at Mount Olivet cemetery.

Last Rites for Powers.

Funeral services for Peter J. Powers truckman of truck company 11, were held at St. James' Catholic church, Wabash avenue and Twenty-ninth street, at 11 o'clock. The funeral procession left the family home at 3316 Dearborn street and marched to Thirty-sixth and State streets, headquarters of the engine company. Nearly a hundred carriages were in line when the church was reached. High mass was celebrated by Father Riordan, who also eulogized the dead hero. Interment was at Mount Carmel cemetery.

The pallbearers were Capt. John Crotty, Edward Scanlan, Terrence O'Connor, Charles J. O'Brien, John Kelley, and Patrick Moran.

Relatives Mourn for Schonsett.

A widow and a mother were the chief mourners at the funeral of Edward E. Schonsett of truck 11, for whom services were held during the morning at the Salem Evangelical church, Twenty-fifth street and Wentworth avenue. The Rev. Charles Krafft preached the sermon and a choir rendered several songs.

A Masonic delegation from Garden City lodge had charge of the funeral. Burial was at Mount Hope cemetery.

Masons Honor Lieut. Sturm.

Services over the body of Lieut. W. G. Sturm of engine company 64 were held at the home at 6218 South Laflin street. The Rev. J. F. Futcher of the Ashland Avenue Christian church officiated. Following the services the procession proceeded to the Masonic hall at 6734 Wentworth avenue, where other services were held. The deceased lieutenant was a thirty-third degree Mason.

The funeral was in charge of Capt. John Windheim of engine company 64 and Battalion Chief Joseph L. Kenyon and fifty comrades of the dead lieutenant, who escaped being buried beneath the débris. The burial was at Mount Hope cemetery.

The pallbearers were Pipeman John Sprague, George Myers, Louis Dammon, John Hoff, Peter Cline, and Simon Howe of engine company 64.

Many Mourners Stand in Street.

Funeral services for Pipeman George F. Murawski were held at St. Joseph's church, Father S. Chelewinski celebrated high mass. The church was crowded to its capacity with mourners and many were forced to stand in the street. Interment was at Resurrection cemetery.

The funeral march to the cemetery was headed by a band, and the music, with the tolling of the church bells as the body was taken away, sent a thrill through the waiting mourners.

Rites for Truckman M. F. McInerney of hook and ladder company 11 were held at St. Cecelia's church, Father Tighe assisted by Fathers Lannigan and Cronks, officiated at the services. Following the mourners went by train to Mount Olivet cemetery, where the body was interred.

Blue-coated fellow firemen of Thomas Costello, pipeman of engine company 29, and friends, attended the services at St. David's church. Many mourners, relatives and friends wept as the pastor delivered a touching eulogy. Burial was at Mount Olivet cemetery.

Fitzgerald Praised as Hero.

The funeral of Lieut. James J. Fitzgerald, engine company 23, was held in the afternoon at the Church of Our Lady of Sorrows, South Kedzie avenue and West Jackson boulevard. Father F. Hyacinth, pastor of the church, of which Fitzgerald had been a member, officiated.

"Lieut. Fitzgerald was a hero," said Father Hyacinth. "He gave his life in the hope that others might live."

Nine members of engine company 23 were honorary pallbearers. The Knights of Columbus, Firemen's Benevolent association, and Royal league were represented at the funeral. Interment was at Calvary cemetery.

Andrew Dsurman, a special fireman for Morris & Co., was buried in Batavia cemetery, near Summit, Ill., after services at St. Michael's church, West Forty-eighth and Robey streets.

Bury Capt. Lannon Today.

Capt. Alexander Lannon, who experienced an almost miraculous escape from death in the fire only to die shortly afterward at St. Bernard's hospital, will be buried this morning. The services will be held at the Church of the Visitation, Garfield boulevard and Peoria streets, at 10 o'clock.

This will be the twenty-fourth and last funeral as a result of the fire of Thursday morning.

Impressive Scene as Body of Martyred Fire Chief Was Taken Into Holy Name Cathedral

[From a photograph taken for THE TRIBUNE.]

Nomination Ballot—Good for 1,000 Votes

The Chicago Tribune.

I hereby nominate as a candidate in The Tribune's Living Contest:

Mr. Mrs., or Miss.....

Address.....

Occupation.....

Downtown address, if any.....

Phone Number..... Nominated by.....

Address.....

Only the first nomination ballot received for each candidate will count for 1,000 votes. Fill out all the lines of this ballot very carefully and mail AT ONCE to the Contest Editor, Room 510, Tribune Building. CANDIDATE'S FULL NAME MUST BE WRITTEN ON THIS BALLOT.

The Chicago Tribune.

Series B—Voting Coupon—Good for 1 Vote

For any regularly nominated candidate in The Tribune's Living Contest.

Name of Candidate.....

Street Address.....

City or Town.....

These voting coupons must be tied up in separate packages of 100 votes each, plainly marked with candidate's name and address on each package, and mailed to Contest Editor, Room 510, Tribune Building. Be sure the votes are counted correctly. CANDIDATE'S FULL NAME NEED ONLY BE WRITTEN ON ONE COUPON.

NOT GOOD AFTER JANUARY 10, 1911.

CHECK UP FUND; PLAN RELIEF

Money for Fire Victims' Families Will Be Counted Today.

COMMITTEES THEN TO ACT.

System of Distribution Will Be Formed; Churches Aid Cause.

FIREMEN'S RELIEF FUND.

The Tribune will receive subscriptions to the fund to be raised for the widows and orphans of the firemen killed in the stockyards on Thursday. The fund will be turned over to the trustees duly appointed to handle the offerings. Donations received yesterday were:

K. A. M. Sabbath school	$ 15.00
Alice R. Farley	2.00
Total yesterday	$ 17.00
Subscriptions previously announced, including $1,000 given by The Tribune	10,667.00
Total	$10,684.00

When all the outpourings of the "two days Christmas" have been added up this morning the real work of the organized plan for the relief of the families of the victims of the stockyards fire will begin.

The organization of the citizens' committee through the selection of more than seventy subcommittees representing nearly all the lines of commercial and professional activity in the city was announced last week, but the beginning of the detailed campaign was delayed by the intervention of the holidays.

During the interim members of the central committee and some of the subcommittees have consulted briefly, but the real benefit of the postponement of activity was found in the opportunity for the consideration of plans for work. Most of the subcommittees will hold meetings today or tomorrow when these suggestions will be presented and put into force.

Big Batch of Mail Unopened.

The central committee, of which Harlow N. Higinbotham is chairman, also will meet to discuss ways and means of handling the contributions coming directly into its hands and those to be turned over by the subcommittees. Mr. Higinbotham and other members of the committee were absent from the city yesterday, so that no meeting was possible, but one will be held as soon as the members can be brought together.

Almost three full days will have intervened between the receipt of the last contributions by the committee and the opening of its mail at the temporary offices today. President John J. Mitchell of the Illinois Trust and Savings bank, who is treasurer of the committee, made his last statement of receipts on Saturday, the report covering contributions which reached him before 3 o'clock in the afternoon.

Churches Take Up Collections.

In a large number of churches collections were taken to aid in swelling the relief fund, but no reports will be made until the subscriptions reach the committee. It is expected that many of them will be sent in today to the office of the citizens' relief committee in the Illinois Trust and Savings bank building.

FIREMAN IS SAVED BY HELMET.

Lieut. Gieulich Hurt When Roof of a Building Damaged by Blaze Falls on Him.

Lieut. John Gieulich of engine company No. 76 was injured yesterday while inspecting a building at 2019 Fiftieth avenue which had been damaged badly by fire. A portion of the roof fell on him, bruising his head and shoulders. Embers burned his face and hands. His helmet is believed to have saved him from serious injury.

Gieulich was taken to his residence at 3448 North California avenue, where doctors attended him and said that he would recover.

The building was occupied on the first floor by George Rannenberg and his family, and they were driven to the street in night attire. The blaze was caused by an overheated furnace.

GIVE RECEIVER LOAN ASSETS; TRAIL SUPPOSED INSOLVENCY

Creditor Asserts Cosmopolitan Bank's Officers Used Others' Money in Running Home Finance Company.

Assets of the Home Finance company, 167 Dearborn street, will be turned over today to Receiver Day, who has charge of the Cosmopolitan Bank of Chicago—a step in a search for more assets of the supposed insolvent private bank.

George M. Lyle, the bank's creditor, who started the receivership proceedings, charges that S. A. Bell, former part owner of the bank; John B. Wohlenberg, former assistant cashier, and Mrs. Pearl Wohlenberg—now owners of the finance company—are doing a lending business on capital which rightly belongs to the banking institution.

Attorney J. P. Burkhalter, counsel for the bank in the receivership proceedings, says Chandler and Lewis are doing all in their power to help the receiver locate all collateral and assets belonging to the institution.

SEES WARNING IN BIG FIRES

Ericson, Urging High Pressure Water System, Cites Damage.

RECORD COVERS 90 YEARS.

U. S. and Canada Property Worth About $600,000,000 Is Destroyed.

Fires cost the United States and Canada about $600,000,000 in a period covering ninety years.

This total is set forth in a report upon Chicago's need of a high pressure water system issued by City Engineer John Ericson, the figures being taken from a tabulation by the national board of fire underwriters.

As the report was an argument upon the advisability from a commercial standpoint of the installation of a system in the downtown district, all mention of the great loss of life in the fires of the period was omitted, the argument being that the city could well afford even $1,000,000 or $2,000,000 for the protection of its property alone.

"Having at hand a high pressure water supply will cause the more disastrous fires to be infrequent if not entirely absent," is the chief contention of the report.

Big Fires That Cost Much.

The "justification" of the expense of the system is based on the underwriters' tabulation of the most important fires in the United States and Canada between 1820 and 1905, as follows:

Date.	Place and property.	Loss.
1820	Savannah, Ga., 463 bldgs.	$ 4,000,000
1835	New York City, 530 bldgs.	15,000,000
1838	Charleston, S. C., 1,158 bldgs.	3,000,000
1845	New York City, 300 bldgs.	7,500,000
1845	Pittsburg, Pa., 1,100 bldgs.	10,000,000
1848	Albany, N. Y., 600 bldgs.	3,000,000
1849	St. Louis, Mo., 500 bldgs.	3,000,000
1850	Philadelphia, Pa., 400 bldgs.	5,000,000
1851	San Francisco (May), 1,000 bldgs.	10,000,000
1851	San Francisco (June), 500 bldgs.	3,000,000
1866	Portland, Me., 1,743 bldgs.	10,500,000
1871	Chicago, Ill., 17,450 bldgs.	168,000,000
1872	Boston, Mass., 776 bldgs.	70,000,000
1879	New York City, Dry goods bldgs.	3,500,000
1881	Quebec, Que., 1-5 city	2,000,000
1889	New York City, Wharves	3,000,000
1889	Seattle, Wash., Business section	5,000,000
1889	Spokane, Wash., Large section	6,000,000
1889	Boston, Mass., Bedford street	6,000,000
1889	Lynn, Mass., 300 bldgs.	5,000,000
1892	New Orleans, La., Dry goods dist.	8,000,000
1892	New Orleans, La., Business dist.	2,000,000
1892	St. Johns, N. F., 600 bldgs.	25,000,000
1892	Milwaukee, Wis., Business dist.	6,000,000
1893	Boston, Mass., Business dist.	4,500,000
1895	San Francisco, Factory, etc.	2,000,000
1897	Newport News, Va., Bldgs & ships	2,000,000
1897	Pittsburg, Pa., Business district	2,500,000
1897	Windsor, N. S., Entire town	2,000,000
1898	Pittsburg, Pa., Chautauqua bldg.	2,000,000
1898	San Francisco, Baldwin theater	2,000,000
1898	Terre Haute, Ind., business dist.	1,250,000
1899	Dawson City, Ala., 111 bldgs.	5,000,000
1899	Victor, Colo., 800 bldgs.	2,000,000
1900	Philadelphia, Pa., Business block	3,000,000
1900	Ottawa & Hull, Can., Large dist	15,000,000
1900	Hoboken, N. J., Piers and ships	5,500,000
1900	Bayonne, N. J., Oil works	4,500,000
1901	Montreal, Que., Business bldgs.	5,000,000
1901	Jacksonville, Fla., 146 blocks	11,000,000
1902	Waterbury, Conn., Business bldg.	3,000,000
1902	Paterson, N. J., 26 bus. blocks	7,000,000
1903	Cincinnati, O., Opera house, etc.	2,500,000
1904	Baltimore, Md., General fire	75,000,000
1904	Rochester, N. Y., Business blocks	3,000,000
	Total	$329,250,000

That Chicago is not free of danger from great fires was made clear in the report.

Warning in Recent Fire.

"There was a fire on the south branch of the river just south of Twelfth street in August, 1908," it recites, "and in spite of the combined use of the ordinary low service supply and the large high pressure supply of the fireboats, this fire crossed the river and placed the business center of the city in peril. A little stronger wind would have occasioned a disastrous fire, the occurrence of which would have been made remote by the presence of a high pressure water supply."

FOES AGAIN HIT BY MRS. STETSON

Excommunicated Christian Science Leader Assails Boston Coterie.

OUTLINES HER BELIEF.

Declares She Always Has Been Loyal to Mrs. Eddy and Has Secret of Faith.

New York, Dec. 26.—[Special.]—Mrs. Augusta E. Stetson, the excommunicated leader of the First Church of Christ Scientist in this city, does not recognize the power of mortal mind, such as that possessed by the directors of the mother church of the Christian Science cult in Boston, "to terrify the standard bearer of truth by threats and invectives."

She believes that the directors in Boston have shown no sign as yet of understanding the "Divine Metaphysics" as taught by Mary Baker Eddy and she does not admit their power to deny her the fruits of her persistent study of the precepts of Mrs. Eddy.

Mrs. Stetson gave today the first statement of her attitude toward the directors in Boston that she has made since her excommunication, more than a year ago. In this she sets forth fully her belief in the adequacy of a full understanding of truth to triumph over "the carnal mind," and says the battle between truth and the unreal is inevitable.

Statement Carries Significance.

She also includes this significant statement:

"Great demands have been made upon me by a large body of students from every walk of life, which have forced me to gain an understanding of the science of mind which has uncovered to me the subtle and false claims of the workings of the carnal mind or malicious magnetism. While I see this as a false claim, I wrestle with it and, through the power of Christ's consciousness, make it unreal. I know by spiritual consciousness when I am attacked by malicious mental malpractice in its efforts to destroy my usefulness, to intimidate or discourage me.

"My defense is the sword of the spirit, the word of God; the declaration that God is the ony power and the only presence; that divine love fills all space; that there is no power or presence opposed to God, nor is man, who reflects him. Evil in all its forms is powerless to overcome good and must disappear and leave the field to love, which fills all space. This is the mental defense of a Christian Scientist and is not malpractice."

Denies She Sought Power.

In making the full statement of her position taken since her excommunication Mrs. Stetson took occasion to enter a formal denial of certain published statements which credited her with aiming at leadership over the Christian Science church.

In her full statement Mrs. Stetson said:

"The great master metaphysician, Jesus the Christ, gained a sublime victory over the material senses, the world, the flesh, and evil. He is our example. Our leader, Mrs. Eddy, discovered and founded Christian Science through her apprehension of the superiority of spirit over matter or the divine consciousness over the material senses.

"Progress is the law of the infinite. As truth urges her claim upon mortals she meets resistance from the carnal mind. Only the dauntlessly brave, who have enlisted in this warfare, dare to encounter the hostility of the relentless foe to Christ—the carnal mind. The battle is on for the supremacy of immortal mind over the mortal, material senses. I have no fear for the result. Truth is always the victor.

Always Loyal to Mrs. Eddy.

"I have never for a moment during the twenty-five years wavered in my allegiance to my leader and teacher, Mrs. Eddy. Could she for twenty-five years have walked with a faithful, obedient student and formulated such in the crucial hour when that student was standing for the spiritual reality?

"I believe I am demonstrating the spiritual law or power of omnipotent love against opposing forces in the realm of mortal mind. I believe I am obedient to the law of divine mind because I have demonstrated the power of the Christian mind over nearly every disease to which flesh is heir.

"Today it is a question of ecclesiastical control or despotism, official domination, or material sense, as opposed to individual understanding and spiritual sense.

Sees Final Test of Merit.

"In my teaching and practice I am closely following the text book of Christian Science, as I have done for twenty-five years. This book is continually unfolding to me the wonders hidden from the foundation of the world in the law of God, but now made manifest in the operation of that law or mind force to those who can discern it, who work for it, and utilize it in gaining their freedom from the bondage of sin, sickness, and death. Only the works will prove whether it is I or the directors of the mother church who understand this law sufficiently to demonstrate it.

"There is no evidence as yet that the directors are the demonstrators of the teachings of science and health in the signs which follow—the healing of the sick, the redeeming of the sinner, and the abasement of material selfhood—or that their judgment of divine metaphysics or Christian Science is infallible."

M'CANN WILL APPEAL AGAIN; THIS TIME TO FEDERAL COURT.

Constitutional Grounds Will Be Made for Plea—Lawyer Silent on the Exact Allegations.

An appeal to the federal court is to be made in an effort to save Edward McCann, police inspector, convicted of receiving bribes, and now lying in the county jail awaiting transfer to the state penitentiary at Joliet.

Col. James Hamilton Lewis said yesterday, after a conference with McCann, that action would be taken in a day or two. The application will be made on constitutional grounds, and may not be taken until McCann is given into the custody of Warden Murphy at Joliet. Mr. Lewis would not state what the specific allegations would be.

Sheriff Zimmer said it was expected that McCann would be taken to the penitentiary tomorrow or Thursday. McCann passed a busy day. Besides his attorney a number of relatives and friends were allowed to visit him.

"My attorney says we'll be ready to make another attempt to fight the verdict in a day or two. I'm not building on any false hopes. If I have to go to the penitentiary I'll be ready when the time comes."

Petitions asking for the pardon of the inspector were calculated at Lincoln, Ill., where he formerly lived. Hundreds are said to have signed.

Highwaymen Get $6.

Emanuel Saverman, 1012 Orleans street, was held up and robbed of $6 by two men shortly before midnight at West Oak and North Clark streets.

AGAIN HIT MRS. STETSON

unicated Christian
ce Leader Assails
Boston Coterie.

ES HER BELIEF.

She Always Has Been
o Mrs. Eddy and Has
ecret of Faith.

Dec. 26.—[Special.]—Mrs. Au-
son, the excommunicated leader
Church of Christ Scientist in
e not recognize the power of
such as that possessed by the
he mother church of the Chris-
cult in Boston, " to terrify the
rer of truth by threats and in-

s that the directors in Boston
o sign as yet of understanding
Metaphysics " as taught by
Eddy and she does not admit
to deny her the fruits of her
dy of the precepts of Mrs. Eddy.
n gave today the first statement
le toward the directors in Bos-
as made since her excommuni-
than a year ago. In this she
lly her belief in the adequacy
erstanding of truth to triumph
rnal mind," and says the bet-
ruth and the unreal is inevit-

nt Carries Significance.

ncludes this significant state-

hands have been made upon me
ly of students from every walk
have forced me to gain an un-
f the science of mind which has
me the subtle and false claims
gs of the carnal mind or mal-
tism. While I see this as a
wrestle with it and, through
Christ's consciousness, make it
ow by spiritual consciousness
attacked by malicious mental
n its efforts to destroy my use-
timidate or discourage me.
e is the sword of the spirit—
od; the declaration that God is
r and the only presence; that
ills all space; that there is no
ence opposed to God, nor to
ects him. Evil in all its forms
o overcome good and must dis-
ave the field to love, which fills
is is the mental defense of a
ntist and is not malpractice."

She Sought Power.

he full statement of her posi-
e her excommunication Mrs.
casion to enter a formal denial
lished statements which cred-
aiming at leadership over the
nce church.
tatement Mrs. Stetson said:
master metaphysician, Jesus,
ned a sublime victory over the
s, the world, the flesh, and
t example. Our leader, Mrs.
red and founded Christian
gh her apprehension of the su-
pirit over matter or the divine
over the material senses.
s the law of the infinite. As
er claim upon mortals, she
e from the carnal mind. Only
brave, who have enlisted in
lare to encounter the hostility
se foe to Christ—the carnal
ttle is on for the supremacy
ind over the mortal, material
no fear for the result. Truth
ctor.

Loyal to Mrs. Eddy.

er for a moment during the
ars wavered in my allegiance
od teacher, Mrs. Eddy. Could
-five years have walked with
dient student and forsaken
cial hour when that student
or the spiritual reality?
m demonstrating the spiritual
f omnipotent love against op-
n the realm of mortal mind.
obedient to the law of divine
have demonstrated the power
n mind over nearly every dis-
esh is heir.
a question of ecclesiastical
otism, official domination, or
as opposed to individual un-
spiritual sense.

inal Test of Merit.

ing and practice I am close-
he text book of Christian
e done for twenty-five years,
tinually unfolding to me new
from the foundation of the
of God, but now made mani-
ration of that law or mind
who can discern it, who work
e it in gaining their freedom
e of sin, sickness, and death.
will prove whether it is I
of the mother church who
law sufficiently to demon-

evidence as yet that the Ch-
demonstrators of the teach-
nd health in the signs which
ing of the sick, the reform-
r, and the abasement of ma-
or that their judgment of
ics or Christian Science is

L APPEAL AGAIN; TO FEDERAL COURT.

Grounds Will Be Basis
wyer Silent on the Exact

federal court is to be
ave Edward McCann,
nvicted of receiving
g in the county jail
the state penitentiary

mmon Lewis said yester-
ference with McCann, that
aken in a day or two. The
be made on constitutional
not be taken until Mc-
e custody of Warden
Ir. Lewis would not
allegations would be.
said it was expected that
e taken to the penitentiary
urday. McCann passed a
s his attorney a number of
ends were allowed to visit

'll be ready to make
: the verdict in a day
g on any false hopes.
penitentiary I'll be
omes."
for the pardon of the in-
lated at Lincoln, Ill., where
undreds are said to

n Get $6.

2 Orleans street, was
by two men shortly be-
Oak and North Clark

STATE TEACHERS AFTER MORE PAY

Other City Instructors' Standard Same as in Chicago but Get 50 Per Cent Less.

OPEN CONVENTION HERE.

Hold Three Days' Sessions in Sections; Business Schools Also to Meet.

Teachers in city schools of Illinois outside Chicago want a big increase in pay.

Salaries paid to teachers in Chicago schools, said to be more than 50 per cent greater than in other cities of the state, directly are responsible for a campaign for better pay to be inaugurated today by the state teachers through the City Superintendents' association of Illinois.

Chicago teachers receive an average salary of $900 a year. The average salary paid instructors in city schools of Peoria, Joliet, Rockford, and similar places is about $600. Teachers in down state schools assert they are compelled to pass the same standards of educational requirements and to do the same work demanded of Chicago teachers.

Heads of City Schools to Confer.

The Illinois State Teachers' association meets in Chicago today for a three days' convention and the first important conference in connection with the convention will be held at 2 p. m. at the rooms of the Chicago Principals' club, 103 Dearborn street, where superintendents of city schools will meet.

C. M. Bardwell of Aurora is president of the superintendents' association. At this conference the disparity of salaries will be discussed and a campaign begun which may be waged later on the floor of the teachers' convention.

More than 5,000 teachers of Chicago have joined the state association this year and will be in attendance at the convention.

"This is an unusual enrollment," said Edward G. Rossiter, a member of the executive committee. "The convention has not been held here for some time. When it is held in some other city of the state the attendance from Chicago usually does not go beyond fifty."

Expect Delegates Today.

No delegates to the convention arrived yesterday. They are expected this afternoon.

At Orchestra hall tonight two important addresses will be delivered—one by Ella Flagg Young, president of the Illinois State Teachers' association, and the second by Dr. Andrew F. West, dean of the graduate school at Princeton university. The general appointment of committees as recommended by the president will be made at this meeting.

The convention management has been divided into sections, and the matters coming before the teachers will be assigned to these departments for consideration.

Give Time and Place of Meetings.

The section meetings are scheduled as follows:

County superintendents' section, tomorrow afternoon in the rooms of the county superintendent of schools, fifth floor, County building.

Principals' section, John D. Shoop, Chicago, president; 1:45 p. m. tomorrow, Fullerton hall, Art institute.

High school section, W. L. Goble, Elgin, president; 2:30 p. m. tomorrow, at Northwestern university building.

College section, H. B. Slaught, Chicago, president; 2:45 p. m. tomorrow, at Northwestern university building.

Music section, Sallie J. McCall, Urbana, president; 1:45 p. m. tomorrow, Northwestern university building.

Primary section, Lida B. McMurray, De Kalb, president; 1:45 p. m. tomorrow, La Salle hotel.

Child study section, W. H. Hatch, Oak Park, president; 1:45 p. m. tomorrow, Northwestern university building.

School and home department, Mrs. Orville T. Bright, Chicago, president; 1:45 p. m. tomorrow, room of Kile association, 12 Monroe street.

Village principals section, S. S. Simpson, Camp Hill, president; 2 p. m. tomorrow, at Northwestern university building.

City superintendents' association of Illinois, this afternoon, rooms of Chicago Principals club, 103 Dearborn street.

The sessions tomorrow morning will be held on the nineteenth floor of the La Salle hotel. The sessions begin at 8:45 o'clock. Memorial addresses will be delivered by George P. Brown, John W. Cook, Bernard Dithmar, and T. J. McDonough. The general topic for the morning is to be "The Public Health," and addresses having to do with several phases of that subject will be delivered by Dr. W. A. Evans, health commissioner of Chicago; Dr. William H. Allen, director of the bureau of municipal research in New York City; Miss Jane Addams, and Dr. W. O. Thompson, president of the Ohio state university.

Discuss Many Subjects.

At the general meeting in Orchestra hall tomorrow night the resolutions to be introduced for consideration will include the following: Opposing state uniformity of text books; demanding the restoration of the 2 mill tax for state support of public schools; favoring appropriation of $250,000 for erection of a building for a school of education at the University of Illinois; opposition to the appropriation of any amount from the national treasury for the George Washington university at Washington, D. C., or for any other private institution; favoring a law prohibiting public drinking cups; favoring a law forcing a district not having a high school to pay for education of its children in the nearest high school; favoring a law fixing the minimum salary for teachers in rural schools at $50 per month; favoring a state system of pensions for public school teachers.

Discuss Teacher's Preparation.

The subject for the general conference to be held on the nineteenth floor of the La Salle hotel on Thursday morning will be "The Preparation of the Teacher." On this topic addresses will be delivered by Morgan A. Hoyes, principal of the Harper school, in Chicago; Dr. W. C. Bagley of the University of Illinois; F. G. Blair, state superintendent of public instruction; Kate S. Kellogg, district superintendent of Chicago; Dean Eugene Davenport of the University of Illinois, and Orris J. Milliken, principal of the summer school, Chicago.

On Thursday, from 2 to 4 p. m., a reception will be tendered to members of the association by the Chicago Principals' club and officers of the association at the Art institute.

Business Teachers Convene.

The special feature of the National Commercial Teachers' federation convention, which also begins in Chicago today, will be a luncheon in the banquet hall of the Auditorium hotel at Thursday noon. Then addresses will be delivered by Dr. Frank W. Nicholas, Harry A. Wheeler, Nelson N. Gaumnitz, and J. F. Thornton.

Delegates to this convention represent an army of more than 300,000 young men and women taking practical courses in business schools and commercial departments of high schools throughout the country.

A reception for arriving delegates will be held in the parlors of the Auditorium hotel tonight. The first general meeting will be held tomorrow at 2 p. m. Leroy T. Steward will deliver the address of welcome.

Her Corset Stops Bullet.

Mrs. Smith, colored, 330 North Oakley avenue, failed to commit suicide last night by shooting herself in the chest. Her wife, struggling to get the pistol, was shot in the left side. The bullet, passing through steel, probably saved her life.

Pajamas for Women in Home? Some Comments and Kicks.

NEW CHARGES IN HOTEL RAID

Law and Order League Says Ald. Kearns Urged "Go Easy."

BERGEN ALSO IS NAMED.

Both Officials Deny Seeking to Help the Le Roy Owners.

Charges that two aldermen have shown activity in behalf of the proprietors of an alleged disorderly hotel and saloon in Englewood and that one councilman asked that the Englewood Law and Order league "go easy" in its campaign against the hotel men were made yesterday by John H. Lyle, secretary and attorney of the league.

Ald. James E. Kearns and Ald. Henry P. Bergen of the Thirty-first ward, the men named by Lyle, denied the charges. Kearns said that he did not know the men he was accused of trying to befriend, and Bergen denied that he had tried to influence any officials in behalf of the hotel owners.

Lyle declared that several days after the Le Roy hotel, Halsted street and Englewood avenue, had been raided and its proprietors and the inmates arrested, that Ald. Kearns requested him over the telephone to "go easy with Mike and Henry Clifford," the owners. He said that Ald. Bergen appeared in the Municipal court when their cases were called on Nov. 20 and "talked with the city prosecutor."

Tells of Raid on Hotel.

Lyle, in telling of the raid and succeeding events, said:

"With the help of Police Capt. Collins the league raided the hotel Nov. 22. The proprietors, Mike and Henry Clifford and Charles Fry, were arrested together with a number of young girls and men companions.

"One of those arrested was a little girl in short dresses. She is a telephone operator. When the cases came up in court the next morning Ald. Bergen was there. I saw him talking to the city prosecutor and he seemed friendly to the Cliffords.

"The case was continued, jury trials being demanded. When I left the courtroom, Mike Clifford followed me. 'See here, Lyle,' he said, 'you're a young man and haven't any more money than the law allows. Why can't we get together and fix things up?'

"A few days afterwards, Ald. Kearns called me up. 'Say, I'd like you to go easy with those fellows,' he told me. 'I don't do this often, but this time I'd like to have my way about it. Will you do this for me?' I told him 'No.'"

Both Aldermen Deny Charges.

"If Lyle told you that he lied," said the alderman at night. "I am not personally acquainted with either of the Cliffords, but I know that they worked against me during the last election. Why, I didn't even know that their place had been raided."

"I didn't say anything to the city prosecutor about the Cliffords," said Ald. Bergen. "I don't even remember whether I was in the courtroom when the case was called. Yes, I am acquainted with both of them."

The case against Fry and the Clifford brothers has been continued twice. That against the inmates of the hotel is set for next Friday in Judge Going's court.

The league has been conducting a campaign against vice. Five hotels and saloons have been raided.

VOLIVA AGAIN DENOUNCES ZION SMOKERS AND DRINKERS

Writes Letters to Alleged Violators of His Restrictive Rule, Calling Them "Stinkpots."

Referring to them as "stinkpots," Wilbur Glenn Voliva yesterday again denounced the members of the Zionist colony who use tobacco and intoxicating liquors. In personal letters sent to several alleged violators of his order prohibiting drinking and smoking the leader used strong terms.

He accused one man of keeping a case of beer in his house, charged another with eating pork and keeping whisky, and a third with the use of both tobacco and whisky.

"These men who use tobacco and liquors are making stinkpots of themselves," asserted Voliva. "They fill up on this stuff and then act like a lot of buzzards. I am secretly preparing some action, but I cannot now state what it will be."

It is the opinion of those familiar with conditions that Voliva will make a test case for the purpose of establishing the legality of his power to enforce the restrictions.

WEDDING GIFT $10,000 CHECK.

Chicago Man Marries Philadelphia Woman Who Receives the Present from Her Father.

Philadelphia, Pa., Dec. 26.—[Special.]—Rajah temple was the scene of a brilliant wedding today, when Miss Florence Whiteson, daughter of Mr. and Mrs. I. Whiteson, was united in marriage to Dr. Samuel Salinger of Chicago. The ceremony was performed by the Rev. Dr. Joseph Krauskopf of Philadelphia.

The couple left tonight on an extensive trip south and will later reside in Chicago.

The bride's gift from her father was a check for $10,000. She received a diamond and sapphire ring from her mother and a diamond necklace and medallion from her sister.

GIFT MISFITS GO BACK TODAY

Department Stores Prepared for Rush in Exchange of Presents.

COMEDY IN ERRORS SEEN.

Wives May Trade Unsuitable Hosiery; Husbands Slippers.

This is "exchange day" at the big department stores—the day on which Christmas presents that were not appropriate are exchanged for articles more suitable.

From past experience the store managers anticipate a rushing business.

"About 10 per cent of Christmas presents are brought back for exchange," said a State street merchant. "The reason for this is that many gift givers do not inquire into the wants of those to whom they make presents.

"The first day of business after Christmas is a big one at the larger stores, but the sales do not amount to much in proportion to the goods that are taken back.

Lots of Amusing Incidents.

"Hundreds of amusing things take place on exchange day. A year ago a patrol wagon driver at the Harrison street station exchanged a manicure set that his best girl gave him a curry comb and brush.

"Lots of shirts and neckties come back because the colors do not please those who received them as presents.

"Slippers, too, are returned by the wholesale because of the wrong sizes. Many wives invariably get slippers too small for their husbands.

Husbands Also Make Mistakes.

"Husbands, with few exceptions, get gloves and stockings too large for their wives, and of course they all come back on 'exchange day.'

"Checker boards will be exchanged for soap or suspenders, and boudoir clocks will be exchanged for underwear. Smoking jackets, which fond wives thought were just the thing for their husbands, will be exchanged, perhaps, for a rocker or a shirt waist."

HURT FATALLY FIXING TROLLEY

Indiana Avenue Line Conductor, Run Down by a Car, Dies on Way to a Hospital.

Albert J. Rutz, 4256 Cottage Grove avenue, a conductor on the Indiana avenue line, was injured fatally last night when he was struck by a Cottage Grove avenue car in the rear of the Chicago Public library building.

He was attempting to replace the trolley on his car at the time of the accident. He died in a patrol wagon on the way to the Practitioners' hospital.

Mary Jadkowiski, 4614 Honoré street, was badly injured late in the evening when she was struck by a West Forty-seventh street car at West Forty-seventh and Lincoln streets. The girl, who is 14, was taken home.

SMALLPOX IN POLICE STATION.

Building, Emergency Hospital, and Lodging House Fumigated When Case Is Discovered.

The Harrison street police station, the emergency hospital, and a lodging house at 378 State street were fumigated last night, following the appearance of John Davis, a laborer, at the police station suffering from smallpox. He was taken to the Isolation hospital in the police ambulance. Davis was locked in the emergency hospital while the station was fumigated. The lodging house inmates were vaccinated.

'O. K.'S' PAJAMAS FOR WOMEN

But Should Have Kimonos Ready for Sudden Visitors.

TROUSERS ON STREET? NO!

Lack of Lap and of Wind Resistance Impairs "Household Utility."

A Boston woman suggests that a pair of pink pajamas—or blue ones, for that matter—be slipped on in place of a skirt while the housewife is attending to morning duties. They are said to be easier to wash than the ordinary house skirt.

The eastern pajama advocate suggests that a silk kimono be hung on the back of the front door so the pajama clad woman could slip into this as she answers the doorbell ring.

An ordinary cotton kimono ought to hang on the same sort of an emergency hook at the back door for use in case of peddlers and delivery boys.

The morning pajamas, however, seem to have little chance of popularity in Chicago. Cold winter drafts, it is asserted, will filter protection for them."

Another objection lies in the absence of a lap. It has been pointed out that there is no lap of serviceable character to a pair of pajamas.

Obstacle to Housework.

Housewives are prone to do darning and needlework after the dishes are put away. They dump the repair outfit into their laps. Should pajamas replace skirts, the stuff would go to the floor. How to get a good grip on a crock while beating a cake would present another problem, while the laplessness of pajamas would make it necessary to carry potatoes about two or three at a time instead of a lapful at once.

Dr. Anna Blount, whose ideas on dress reform have attracted considerable attention, says it is all right for women to wear pajamas in the home.

"A woman has a perfect right to wear pajamas about the house if she so desires," said Dr. Blount. "I'm not exactly sure that they are. I never have worn any myself even at night, but I imagine they are much like the little nighties my boy gets into. If it will give women more freedom and ease let them wear pajamas. I think that anything which tends toward greater simplicity in the dress of women is a mighty good thing.

Never on the Street.

"I don't think the wearing of pajamas ever could lead to the wearing of trousers on the street. Women never will abandon skirts altogether. It is that mode of dress which makes them differ in appearance from men, and in that fact lies a certain sort of protection for them.

Mrs. J. A. Britton asserts that women already have the necessary freedom in the home.

"Few women dress uncomfortably in their homes," she said. "Most sensible women wear light wrappers about the house. This gives them what freedom and ease they need. I always am opposed to extremes, and it certainly is an extreme idea for a Chicago woman to go about the house in her pajamas. Even if the fad should be adopted in the privacy of the home, it never would get any farther. Chicago women do not wish to wear trousers."

SON OF MILLIONAIRE WEDS.

Father's Marriage to Chicago Milliner Followed by Another Wedding in Kansas City.

Frank Langenau of Cleveland, son of W. C. Langenau, the aged millionaire who wed a Chicago milliner, Miss Pearl King, at the Congress hotel, now is a benedick himself.

According to dispatches from Kansas City, Mo., the son was married to Mrs. Fannie B. Wilson of that city. The wedding took place at the residence of Mrs. C. J. Christophel. After a dinner party the couple left on their honeymoon trip.

The father married the Chicago milliner after breaking off with an Ohio girl, who it was said demanded a $50,000 prenuptial gift. He is 62 years old.

Held for Death in Saloon.

Albert Broucho, saloonkeeper at 868 North Clark street, yesterday was held to the grand jury by a coroner's jury which investigated the death of James Brennan, who was shot and killed in Broucho's saloon Christmas morning. Broucho is held on $5,000 bail.

URGES U. S. BOARD TO RULE DOCTORS

Norman Barnesby Attacks Medical Ethics and Practice in New Book.

SICK AND HURT 'VICTIMS.'

Calls Consultations Travesties and Most Quick Amputations Criminal.

"The time is not far distant when the expression 'medical ethics' will have been swept from our vocabulary, except as a term of reproach for the absurd and iniquitous code we so long tolerated."

In phraseology frequently surpassing this for bitterness of criticism Norman Barnesby, M. D., of New York has written "Medical Chaos and Crime," a volume setting forth at length charges of a widespread demoralization of the medical profession, causing a "wanton destruction of health and happiness" and "an appalling loss of human life."

He first attacks the "ethics" of the profession, but in succeeding pages he attacks a score of other phases of medicine and surgery, and as a cure for the conditions detailed he urges a nation wide inquiry, the abolition of all codes and practices inimical to society, and a complete reorganization of the system on the lines of legislative supervision or other responsible control.

Calls Official Ethics "Hodge Podge."

The "Principles of Ethics," which has the sanction of the American Medical association, the author labels "a hodge-podge of ethics, etiquette, and tradition, delivered with a senile sententiousness that has caused no end of merriment both within and without the profession."

As an example of the manner in which the rules of the code relative to the conduct of physicians in consultation work out, Dr. Barnesby wrote:

"Doctor So-and-So, we will say, has made a mistaken diagnosis and given wrong treatment till the precarious condition of his patient arouses him to a realization of his mistake. If he is wise, he instantly will consult with another physician, but if he is too headstrong to do this the family probably will demand a consultation.

"If he takes the initiative and calls in an acquaintance, it almost is an absolute certainty that the latter will agree with all he has done, since he has everything to lose and nothing to gain under the circumstances by irritating or antagonizing an associate.

Strange Doctor "Talks Learnedly."

"If a stranger is summoned the case is somewhat different. This doctor will see the patient, talk learnedly about the malady, and then assure the distressed family that their physician has done about the right thing, though owing to a complication that apparently just has arisen he would suggest a certain modification of the treatment which he will communicate to the physician in charge.

"Upon leaving, if he is a stickler for 'ethics' he will deliver himself about as follows; 'I think on the whole, Dr. So-and-so has done all that could be expected. I have left some minor suggestions for his consideration, but I do not think you could do better than retain his services.'

"And so the farce is over and the patient, perhaps doomed, simply because the code values a doctor's dignity and reputation above a human life."

Ethics vs. Humanity.

"To sum it all up," the author wrote in another place, "the official 'principles of ethics' seem so contrived that the doctor who is possessed of any sense of honor is forced to stifle his humane impulses and at times connive at the grossest malpractice, while the 'grafter' may take refuge under the code today, and tomorrow violate it both in letter and spirit."

Regarding the general results of the system he denounces, Dr. Barnesby writes:

"It would be futile to attempt to estimate the amount of human suffering caused by the ignorance, incompetence, commercialism, and criminal indifference of those who call themselves disciples of healing.

"In short, I am attacking a system, a social condition for which we are all partly responsible—doctors and laity, scientists and charlatans, lawmakers and lawbreakers.

Doctors as Fallible as Others.

"What one man could estimate or depict the awful harvest of suffering and blood that we as a nation are reaping from our criminal apathy in allowing an organization of men as fallible as those of any other profession to acquire an irresponsible power of life and death over millions of helpless human beings?"

Page after page of the book is given up to stories of "surgical outrages," detailed accounts of the manner in which "unnecessary operations are performed for the sake of the fee" or for "the experience resulting," and where "incompetent diagnosis has led to blunders for which there was no punishment or accounting."

Amputate Instantly "Criminal."

"Today," he summarizes, "to amputate instantly, except in case of hopeless mutilation, is a sign of criminal indifference on the part of the operator. Yet in our cities, where the busy surgeon has more cases than he can handle, or in the hospitals, where the ambitious internes have a multitude of helpless folk at their mercy to operate on as they please, amputations constantly are being performed where care and judicious treatment unquestionably would lead to the recovery and lifelong use of the limb so recklessly sacrificed."

In his recommendation Dr. Barnesby urges the standardization of all medical schools and the creation of a national bureau of health with supervision over the state boards, which, in turn, he holds, should have control of the city department, the series to exercise complete jurisdiction over all medical and surgical education and practice.

HARAHAN STILL A RAIL MAN.

Says Retirement as I. C. Head Does Not Mean He Will Stop Work as a Director.

That J. T. Harahan does not contemplate retirement from active participation in railroad affairs was expressed by him yesterday in Memphis, where he is spending a holiday vacation.

"My withdrawal from the presidency of the Illinois Central does not mean that I am out of the service," Mr. Harahan said.

"I am still a director of the road and a director in a number of other roads, and shall give them much attention. As to where I shall permanently locate I have really given but little consideration, as I will probably travel a great deal in the future."

Motorman Dies of Hurts.

Benjamin Hogan, motorman of a passenger train on the Milwaukee electric line, who was injured in a wreck at the Naval Training station on Saturday, died last night at the James McAllister hospital in Waukegan. Hogan's car ran into a work train. Several passengers were injured.

PLAN ATTACK ON DR. EBERLEIN

Anti-Bartzen Board Men Threaten Charges of "Negligence."

EFFORT IS TO RETALIATE.

Escape of Two Dunning Insane Patients Basis of Fight.

Dr. Charles Eberlein, the "superintendent" of Dunning in actual charge of the institution, was threatened yesterday with charges of "negligence" because of the escape of two insane patients under his brief regime.

The attack on Dr. Eberlein was planned by anti-Bartzen members of the county board in retaliation for the president's charge of "incompetency" against Dr. F. B. Clarke, selected for the job of bossing the asylum by commissioners opposed to the tactics of "Rampaging Pete."

Dr. Eberlein frankly admits the escapes, but denies responsibility, and says he applied the only remedy possible by discharging employés he considers responsible, but that evidently makes no difference to the commissioners who desire his scalp.

Woman Wanders in Cold.

Mrs. Annie Johnston of Harding avenue walked away unobserved on Dec. 17, the day after Dr. Eberlein was installed as superintendent, and she wandered around the streets for three days and nearly froze to death before the police of Shakespeare avenue station found and returned her.

Mrs. Johnston walked away from a group of women patients who were being taken from the living ward, in the main institution, to the sleeping ward, a short distance away. It is believed the woman desired to return to her children's home, to where she escaped about a year ago. Dr. Eberlein blamed Miss Maud Gould, the receiving nurse, for carelessly checking up her list of patients, and Miss Gould resigned from the institution.

Feet Nearly Frozen in Ramble.

Harvey Talcott, who formerly resided in South Chicago, escaped on the following Tuesday—last week—and walked aimlessly about until his feet nearly were frozen, when he was picked up by the police of Sheffield avenue and taken to Alexian Brothers' hospital, where he was treated and cared for until he was in a condition to be sent back to Dunning.

Talcott had long been telling other patients that he intended spending Christmas at home, and he walked out of the institution when all the inmates were supposed to be sound asleep. The hour of his escape has not been established, but the police found him at 3:30 in the morning of the following day.

Dr. Eberlein believed that Edward Drury, the watchman of that particular ward, had fallen asleep with the keys lying on his desk in front of him, and that young Talcott had watched for his opportunity. Drury was accused of being asleep on duty and was promptly discharged. He denied negligence, but could not explain how Talcott got away.

Admits the Escapes Occurred.

"Both escapes took place, but I cannot see how I could have prevented them under prevailing conditions," said Dr. Eberlein last night. "Talcott's feet, however, were not frozen. They were frost bitten and blistered, and he is in good shape again. I dismissed the watchman promptly and installed another man.

"Mrs. Johnston was comfortably clad. The receiving nurse should have discovered the disappearance and notified the office, so that word could have been sent to the police. I am satisfied the patient was not on the streets three days. It is probable that she stayed with friends. I allowed the receiving nurse in this case to resign."

AUTO HITS BOULEVARD CURB; MAN BURNED IN EXPLOSION.

Helper for Livery Company Is Injured When Gasoline Thrown on Clothing in Crash Is Ignited.

Richard Tewell was burned painfully in an automobile accident at West Jackson boulevard and Hoyne avenue at 6 o'clock yesterday morning. Tewell was sitting in a tow car belonging to the Walden W. Shaw Livery company, holding a five gallon can of gasoline. The driver did not know of the sharp curve in the boulevard, and his machine ran up against the curb and a lamp post, wrecking the car.

Gasoline from the can was thrown over Tewell and ignited from the oil lamps on the car. He was burned on the hands and legs before the flames were extinguished. Neither the driver nor a young boy who was riding in the machine was injured.

Tewell was taken to St. Luke's hospital, where it was said in the evening he would recover. He is 18 years old and is employed as a helper by the Shaw company, and resides at the Alhambra hotel.

The tow car was making the run to carry gasoline to a taxicab which was stranded on the west side when the accident happened.

Mrs. Martha Guhn, 2616 North Marshfield avenue, was injured severely by an automobile owned and operated by Fred Blaul, 3837 North Hoyne avenue, at Belmont and North Clark street, shortly after 8 o'clock at night. Mrs. Guhn was crossing North Clark street and failed to notice the approach of the machine. She was taken to her residence in the automobile.

SURE, SANTA CAN "COME BACK."

Policeman Finds Maywood Boys Got No Presents and He Surprises Them with Gifts.

That Santa Claus can "come back" was demonstrated in Maywood yesterday when the two small sons of Frank Jones, 202 Eleventh avenue, after having received no Christmas presents Sunday, went home yesterday afternoon and found a small barrelful awaiting them.

Special Policeman Fred Eggleston met the Jones boys, Arthur and Willie, on the street and asked them what Santa had brought them. When told "nothing," he advised them to go home in an hour.

Eggleston went to the Maywood Philanthropic society rooms and, getting an armful of clothes and toys, took them over to the Jones residence.

STRIKES HIS MOTHER-IN-LAW.

Evanston Man After Arrest Says She Tried to Separate Him and His Wife.

William Logan, a fisherman, residing at Sheridan road and Rinn street, Evanston, is under arrest on a charge of striking his mother-in-law, Mrs. Jacob Phillips.

It was a case of "too much mother-in-law," he told the police. He accused her of trying to separate him from his wife. They quarreled and he struck her. She called for help and James Rudd went to assist Mrs. Phillips.

When he entered the door he said Logan threatened to shoot him.

Seventeen Greeks Held as Gamblers.

Seventeen Greeks were arrested by police of the Lake street station shortly after 7 o'clock last night in a poolroom at 1341 West Madison street. They are charged with gambling. Arthur Hoskins was booked as keeper and the rest as inmates.

BROWNE STARTS LEADERSHIP WAR

Battle for Minority Chief and Speakership Begins at Capital Tomorrow.

SULLIVAN MAKES REPLY.

Brands as False Alleged Threat of "Dry Sunday" to Stop 70 Cent Gas Fight.

Lee O'Neil Browne announced his candidacy for the Democratic leadership of the house at Springfield yesterday. Simultaneously other aspirants, as well as the Republican candidates for the speakership, prepared to move upon the state capital.

The advance guard will reach there tomorrow. Headquarters are to be established by the Republican seekers for the speakership. Democratic candidates for the place which Browne held last session are ready for one of the stiffest battles the Democrats have fought for many sessions.

The Cook county delegation will not decide until Thursday whom it will back for minority leader. The delegation may have a candidate of its own. This is said to be dependent upon the arrangements likely to be made between the organization and the United Societies.

Sullivan Replies to Charges.

Roger C. Sullivan issued an official reply through Democratic headquarters to charges of Ald. Herman J. Bauler and Chairman Charles H. Kellermann of the late election board, that the Democratic "boss" had threatened to use his influence to close the Chicago saloons on Sunday unless the fight for 70 cent gas was stopped. He stated that these charges, made in a morning newspaper, were untrue.

Referring to the statement that he had a plan under foot to make George W. English the Democratic minority leader in the house Mr. Sullivan said:

"The question of the Democratic leadership in the legislature has not been considered, even informally. There has been no action taken by them and I have not concerned myself in any way with the question.

"I know Mr. English and respect him highly. Our ideas on the question of local option, of which the statement says so much, are at variance, however. No one who knows anything about politics will say that I have not had some share in passing the platforms adopted by Democratic state, county and city conventions on this question.

Stands on the Party Platforms.

"Every one knows that each and all of these platforms have declared for the largest measure of personal liberty that is consistent with the laws of the land. As a Democrat I would stand on those platforms, regardless of my personal opinions, but as a matter of fact these platforms coincide exactly with my own views.

"For me to have other views and express myself on the local option question as I always have expressed myself would be a form of hypocrisy, bad faith, and mendacity."

GARMENT STRIKERS' AGITATION FORGOTTEN ON A FESTIVE DAY

Workers Who Are Out of Shops Parade, Dine, and Enjoy Good Time at Four Christmas Celebrations.

Striking garment workers forgot their wage agitation yesterday and celebrated Christmas.

There were four Christmas celebrations, the largest at Hodcarriers' hall, where 2,000 baskets loaded with provisions were distributed among parents and twice that number of children were gladdened with toys and candies and the sight of two electric lighted Christmas trees.

Mrs. Raymond Robins, president of the Women's Trade Union league, and her followers, solicited the provisions, the toys, and the candy, and engineered the distribution. Mrs. Robins, Miss Agnes Nestor, business agent of the Glove Workers' union, and John Fitzpatrick, president of the Chicago Federation of Labor, were the principal speakers. An Italian male chorus sang Christmas anthems.

The Bohemian strikers had State Senator W. R. Gaylord of Milwaukee as their principal speaker in Pilsen hall, Albany avenue and Twenty-sixth street. They and their friends formed a parade at Eighteenth and Leavitt streets, that included several thousand persons, and after a couple of hours' marching entered the hall, where they sang and had a good time generally. Mrs. Robins, Miss Nestor, A. Adamski, and Abraham Gordon were the speakers. This group of strikers distributed toys and candy to the children on Saturday night.

At Walsh's hall, Emma and Noble streets, there was more speechmaking and good cheer, the principal speakers being Raymond Robins and Miss Margaret Daly, the latter an official of the Garment Workers' union.

The Jewish strikers held an independent celebration in the Hebrew institute, West Division street and Marion court, in the morning, and later went to the celebration at Hodcarriers' hall. President Fitzpatrick was the principal speaker at the institute meeting.

A matinée concert given at the Lyric theater on Dec. 18 for the benefit of the striking garment workers netted $510. The concert was managed by Mrs. E. B. Mesirow, chairman of a committee.

EVANSTON PLANS CHARITY BALL

Illinois Children's Home and Aid Society Will Be Beneficiary of Affair.

The annual charity ball of the Illinois Children's Home and Aid Society of Evanston will be given Friday evening at the Evanston Country club. Mrs. John Lee Mahin and Mrs. Frank C. Letts, assisted by the executive committee of the society, will be in charge of the affair. An informal reception will be given at the clubhouse by Mrs. Clayton Mark, John T. Frickel, Charles G. Dawes, H. H. Hoyt, Robert S. Clark, W. I. Osborne, and J. W. Prindiville.

BURNED PREPARING HIS SUPPER

Widower Who Lived Alone Believed to Have Been Fatally Hurt When Stove Explodes.

J. F. Egan, 7317 St. Lawrence avenue, was preparing a meal shortly after 7 o'clock last night when an oil stove exploded setting fire to his clothing. He is at St. Bernard's hospital, where it is said he probably will die.

In a Fix.

If you want quick action in delivery of tickets and baggage checks at your home or place of business, call the Erie office, phone Wabash 3274, and tell the man when you are going east. All details arranged; besides saving your time you save money.—Adv.

ANTI-TRUST FIGHT HINGES ON PATENT

Electric Combine Is Able to Crush Out Opposition by Power of Nation.

OTHERS MAY DO SAME.

Government Expects Suit to Dissolve Monopoly to Be Important Step.

[BY A STAFF CORRESPONDENT.]

Washington, D. C., Dec. 26.—[Special.]—The prosecution of the "electrical trust" to be initiated by the department of justice is regarded by the Taft administration as the next great step in the long warfare on monopolies. Unless the methods employed by the combination of electrical manufacturing companies are declared illegal the way will remain open, it is believed, to the mulcting of the public in the prices charged on all articles made by patented processes.

The suit for the dissolution of the electrical trust will bring to the fore what is declared to be a novel subterfuge for the evasion of the Sherman anti-trust law and a question which never has been decided by the Supreme court. The government will charge the combine with fixing and maintaining prices all the way from the factory to the consumer, and, furthermore, with restricting competition in the manufacture and sale of goods, all under cover of the protection afforded the patentee of electrical devices.

The government will base its first attack upon the agreements, contracts, and licenses of the General Electric, the Westinghouse Electric, the National Electric Lamp companies, and the other parties to the Association of Manufacturers of Incandescent Electric Lamps.

Charges to Be Made.

In this case the government trust prosecutors expect to prove these allegations:

That the members of the association agreed to sell electric lamps at specified prices recorded in a schedule attached to the contract.

That the companies agreed to sell only to the customers who maintained the scheduled resale prices and who handled only the trust lamps.

That the members of the association bound themselves to manufacture and sell no electrical goods except lamps and no lamps except those authorized by the General Electric company.

That the members of the association were promised immunity from prosecution for previous alleged infringement of patent so long as they abided by the manufacturing and selling agreements.

That prices, terms, and conditions of manufacture and sale may be changed by a three-fourths vote of the members. The National Electric Lamp company and its controlled concerns constitute more than three-fourths of the members and the National is controlled by the General Electric.

That the National Electric Lamp company has the power to vote penalties against members who cut the prices and to remit the penalties incurred by its own affiliated concerns.

Sixteen Suits to Be Filed.

Sixteen similar suits will be aimed at the trust, each case dealing with the agreements of an association controlling a particular class of electrical products.

In all of these suits the government will contend that all agreements entered into by the electrical companies are violations of the Sherman anti-trust law, although they are under the guise of privileges granted by a patent. The General Electric company and its allies maintain that they have the right to fix the sale and resale prices of their products because of the patents they enjoy on the products and also on the machines used in the manufacture of the lamps.

The government will seek to show that the trust has no valid patents remaining in force on electric lamps and that it cannot fix the price of lamps merely because it controls patents on the machines and appliances used in their manufacture. This question never has been decided by the Supreme court.

Former Court Decisions Used.

The trust bases its right to fix the prices upon the several decisions of the lower courts, among them being the case passed upon by President Taft when on the bench and Associate Supreme Justice Lurton when he was Mr. Taft's jurist colleague. This was the Heaton-Peninsular Button case, in which it was decided that any one using the patent shoe button fastening machine in question must purchase the staples from the manufacturer of the machine.

There is a story current that President Taft now believes he made a mistake in that decision; at any rate his department of justice will do its best to demolish the opinion and Associate Justice Lurton will have another opportunity to pass upon the question when it comes to the Supreme court.

The government counsel will argue that if the patentees of machinery are to be allowed to fix the price of the product it will be easy for a trust to control the price of clothing made on patent looms, the price of flour ground by patent processes, etc. A similar question is at issue in the suit against the bath tub trust.

Many Facts Are Obtained.

A wealth of material disclosing the operation of the electric lamp trust has been gathered by the government investigators. The public will be given a view of the home of the trust, a magnificent establishment on "Association Island," Henderson harbor, New York, and of the home habits of the combine at the quarterly meetings at which the prices are fixed, the selling methods regulated, and the price cutters fined.

That the trust also profits from the Aldrich tariff act will be brought out by the prosecutors. There is a duty of 65 per cent on lamps and the investigators have informed the department that the lamps sold in this country by the trust for 18 cents each are sold abroad by the same trust for 10 cents each.

TAXICAB UPSETS: SIX HURT.

Missouri Young Men Take an Exciting Slide Down Embankment—One Seriously Injured.

Jefferson City, Mo., Dec. 26.—A taxicab in which were six young men of this city went over an embankment four miles west of here, near Gov. Hadley's farm, today. All were injured, one, Warren Goodall, seriously. He was badly cut on the head and body. The taxicab turned over six times while going down the embankment.

LAND PRESENT TO COUNTY.

Frick Coal Company Gives Over Five Hundred Acres as a Site for Charitable Institutions.

Uniontown, Pa., Dec. 26.—The Christmas gift of 537 acres of land at Mount Braddock, near here, to Fayette county for use as a site for charitable and correctional institutions was announced today by the H. C. Frick Coal company. The tract is valued at $100,000.

Settle Price of Haircuts.

Chicago barbers expect to decide this week whether the price of haircuts for persons who shave themselves shall be raised to 21 or 50 cents.

Aviator Who Sets New Height Record

Archie Hoxsey and Theodore Roosevelt Ascending at St. Louis, Oct. 11, 1910.

EWEN CONFERS WITH BIXBY

Gives Information Regarding Chicago Harbor Plans.

ACTION AWAITS THE SURVEY.

Report Likely to Be Too Late for This Congress.

[BY A STAFF CORRESPONDENT.]

Washington, D. C., Dec. 26.—[Special.]—John M. Ewen, chairman of the commission which originated Chicago's municipal harbor plans, had a conference today with Gen. Bixby, chief of the army engineer corps, on the subject of the government's coöperation with the city and state in working out prospective projects to handle water commerce.

Mr. Ewen supplied the chief engineer with considerable information in regard to municipal and state plans, and Gen. Bixby gave him assurance that he would recommend federal coöperation wherever it is found warrantable.

Chicago's harbor plan now is pending in congress with a memorial for a federal appropriation for breakwaters. Gen. Bixby expects to be able to advise congress on the question of acceding to the city's request as soon as he receives the report of the survey of the Chicago harbor possibilities being made by the engineer at that point. The prospect is that the report will reach Washington too late for action by this congress.

Mr. Ewen explained the details of the plan by which the harbor is to be constructed either by the city or the sanitary district or by both working in conjunction. He also discussed the deep waterways project, upon which Gen. Bixby is to make a final report before the expiration of this congress.

Mr. Ewen favors Gov. Deneen's plan of beginning work on the waterway at once and financing the cost of construction out of the revenue produced by the water power developed. He opposes the Lorimer plan delaying the work until federal coöperation is assured. The government engineers already have indicated their preference for the Deneen plan.

GIFTS FOR POOR AND NEEDY DISTRIBUTED IN NEW YORK.

"Little Mothers" All Receive Dinners and Presents and Thousands of Families Are Provided For.

New York, Dec. 26.—Although yesterday was really Christmas, today was more generally celebrated throughout the city. There were feasts for the poor and needy by the score and distribution of gifts at charitable institutions.

Twelve hundred and fifty "little mothers," where only a thousand had been expected, taxed the capacity of Murray Lyceum at the annual dinner given by Frank Tilford to the tenement children who have to care for their little brothers and sisters while their mothers work. After the children had eaten everything in sight each was given a school satchel containing a dressed doll, a box of candy, a pair of stockings, and a picture book.

Five thousand families were provided with food by the Salvation Army, and thousands of children were made happy with toys, candy, and oranges. The Volunteers of America distributed 500 baskets from headquarters in Ninth avenue.

LONE BANDIT STILL AT LARGE.

Man Who Robbed a Train Near Kansas City Baffles Pursuers—Leaves No Clew.

Kansas City, Mo., Dec. 26.—[Special.]—Railroad and city detectives are totally at a loss for clews to the lone bandit who held up the Missouri Pacific train last night between Leavenworth Junction and Northwestern Junction.

It is believed the bandit, whose loot is placed at approximately $300 in cash and many watches, crossed the state line into Missouri and is in hiding in this city.

The man boarded the train, which was from St. Joseph, bound for St. Louis, at Leavenworth Junction, and left it at Northwestern Junction in Kansas City, Kas., after obtaining a large amount of money and valuables and shooting one man who attempted to resist him.

FIRES OF A DAY.

WISDOM, Ky.—The residence of Mrs. Robert Boles was burned and her three children, aged 5, 3, and 1 years, were killed, while Mrs. Boles was away on an errand.

MONTREAL.—Four small children of Ovid Baril of Athabaska county were burned to death in a fire which destroyed the store and residence of their father.

MARENGO, Ia.—Fire destroyed Gode's dry goods store, Hibbs' clothing store, and a number of offices. Loss, $50,000.

BUTTE, Mont.—Etta Henderson, 8 years old, was burned to death while attempting to light candles on a Christmas tree.

SENATE ASPIRANT ATTACKS WILSON

Smith Alleges Governor-Elect Sought His Advice on Candidate.

DENIES DOCTOR'S CHARGE

Jerseyman Declares His Accuser Ridiculed Primary and Scored Martine.

Newark, N. J., Dec. 26.—A statement on the New Jersey senatorship situation was issued tonight by James Smith Jr.

Mr. Smith's statement is in reply to Governor Elect Wilson's recent declaration in favor of the New Jersey Democratic party's primary choice, James E. Martine, as opposed to Mr. Smith's candidacy for the United States senate.

Mr. Smith declares that following the election he had a conference with Dr. Wilson and that the governor elect ridiculed the primary and sought Smith's advice regarding a choice for the United States senatorship. Mr. Smith also says that Dr. Wilson scored the candidacy of Mr. Martine.

Says Success Turned His Head.

"Dr. Wilson's statement," says Mr. Smith, "is as I expected it would be. It appears over his signature, but the reasoning is not familiar. The charges and insinuations suggest a harassed mind. Uninfluenced, Dr. Wilson would have been above misrepresentations.

"But certain public applause has proved fatal to calm judgment. He has been swept to the heights with such suddenness that his judgment has not accompanied him. He has my sympathy.

"He asserts that I am pledged to special interests. He was charged with being Wall Street's candidate. I say that neither statement is true, and Dr. Wilson should have been the last man to assert the contrary.

Denies Making Alleged Statement.

"Dr. Wilson says he was assured by my spokesman before his nomination that I would not be a candidate for the senatorial office. I never made such a statement. No one ever was authorized by me to make such a statement, and no one representing me made such a statement to Dr. Wilson.

"Furthermore, here is a challenge which I will submit for his acceptance. Let him name the man or men coming from me who so informed him. Let there be no hiding behind the seal of confidence. If he was my spokesman, I remove the seal. Let Dr. Wilson speak out or by his silence stand convicted before the public of attempted trickery and deceit.

"I called upon Mr. Wilson shortly after election. The senatorial matter was discussed. I told him I had not yet reached a decision as to my candidacy.

Charges Wilson Sought Advice.

"Professing a high regard for me, Dr. Wilson said my candidacy would meet with some opposition from the people; that in his judgment they wanted a man who had not previously appeared in the political arena; some untried man.

"Stating that the recent primary was a farce, and that 'it would be a disgrace' to the state to send James E. Martine to the senate, he asked me to sit down with him and agree upon a candidate who would be acceptable to him and to me.

"How will it sear the doctor's soul to have his real view as to the primary, and as to the man he now lauds for senatorial honors, brought home to him with such painful accuracy. He will try to disavow it, but it is true, and in his heart he knows it to be true."

JACKSON DAY FETE AT $5 PER STIRS RADICALS OF THE PARTY

Banquet at Baltimore May Cause Trouble Among Democrats — Fear Effete East Has Captured Control.

Washington, D. C., Dec. 26.—[Special.]—Pure and unadulterated Jeffersonian Democrats hereabouts are considerably wrought up over the preparations for the Jackson day banquet to be given to the Democracy of the nation in Baltimore on Jan. 17. The principal cause of the excitement is the price of the dinner per plate, which has been fixed at $5.

The radicals are convinced that the price furnishes conclusive proof that the organization of their party is about to be captured—if it has not been already—by the luxury loving Democrats of the effete east.

If it had not been, they say, the price would have been $1, the admission charge to all the Jacksonian and Jeffersonian dinners that have celebrated the control of the party by the horny handed west.

OBITUARY.

LEONARD GRANT SMITH, formerly of Chicago, will be buried tomorrow at Chicago. The funeral services will be held today at Grand Rapids, Mich., where he resided at the time of his death. Interment will be at Oakwoods. The services will be conducted by the Masons. While in Chicago Mr. Smith was connected with the Metropolitan Elevated railroad. He is survived by a widow.

JAMES C. HARVEY, 61 years old, an insurance adjuster, died yesterday at his residence, 821 Wellington avenue. He was born in Newburn, N. C., and in 1857 came to Chicago, where he has resided since. He is survived by a daughter, Maude A. Harvey. Funeral services will be held at 2 o'clock tomorrow afternoon from his late residence. Burial will be in Rosehill cemetery.

MRS. MINNIE SCHERER, for twenty-nine years a resident of Evanston, died at the breakfast table yesterday, at her residence, 1950 Wesley avenue. Heart disease was the cause. She fell from her chair while talking to her daughter and died before the arrival of Dr. W. T. Clark. She was the widow of the late Henry Scherer. She is survived by two sons and a daughter.

PROF. T. FUKUSHIMA, a Japanese scholar and lecturer, formerly of Chicago, died in a hospital at Roanoke, Va., yesterday after an operation. His widow resides at 738 Wrightwood avenue. For several years he was a member of the Imperial college at Tokio.

CLARA A. SWAIN, M. D., the first woman physician sent by a missionary society to the orient, died yesterday. She was born in Elmira N. Y., 76 years ago. She did a notable work in establishing hospitals in India and introducing medical methods.

WILLIAM COUTIE, scientist, died yesterday in Troy, N. Y., at the age of 91. He was born in Scotland, and was a member of the American Chemical society. He was the first man to compound engines for factory purposes.

HENRY BECKEMEYER, aged 70, one of the largest land owners in Clinton county, died yesterday at his home near Beckemeyer, Ill. Representative Beckemeyer is his nephew.

FRITZ DORRIES, aged 65, postmaster at Breese, Ill., is dead.

John J. P. Odell.

Born Aug. 19, 1847. Died Dec. 26, 1910.

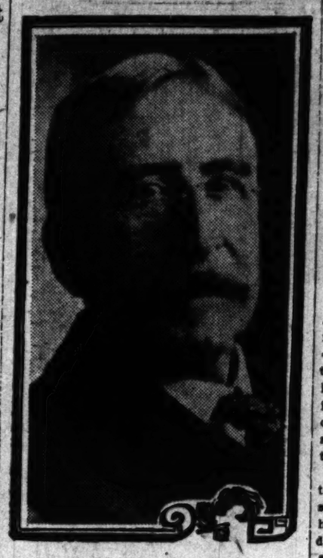

FORMER BANKER ODELL DEAD

Had Resided of Late in Colorado, Where the End Came.

KNOWN TO MANY FINANCIERS

President for Number of Years of Union National Concern.

John J. P. Odell, formerly a resident of Chicago, died yesterday in Denver, Colo., after a brief illness. Mr. Odell had resided in Boulder, Colo., for the last four years.

He had a wide acquaintance among the bankers throughout the United States and served a term as president of the American Bankers' association. For many years he was president of the Union National bank, until about the time that institution was merged with the First National bank. He was a director of the World's Columbia exposition.

Mr. Odell was born in 1847 at Eastport, Me. He was educated in the public schools of Eastport and at a private school in Providence, R. I., where he studied a year, coming to Chicago in 1865 at the close of the civil war.

First Job with Burlington.

On his arrival he entered the office of the Burlington railroad. He had been working there only a month when he secured a position as bookkeeper at the Northwestern National bank, where he worked for nearly two years.

Later he entered the employ of the Union National bank in the same capacity, and in 1880 he was made cashier of the institution. Five years later he was elected vice president of the bank, and in 1890 he was the choice of the directors for the presidency.

He directed the policies of the bank for six years, and in 1896 he organized the firm of John J. P. Odell & Co., bankers and brokers which had its offices at 226 La Salle street.

President of Duluth Bank.

He also was president of the First National bank of Duluth. He was a member of the board of trade, a fellow in the Institute of Bankers of London club, and a director of the Chicago Athenæum. Besides his banking interests, he was interested in several other Chicago industries.

Mr. Odell is survived by the widow, who resides at Boulder, Colo.; a daughter, Mrs. Frank C. Todd of Minneapolis, and two sons, George T. and Irving, both residing in Chicago. No arrangements have been made for the funeral, but it is probable that the body will be brought to Chicago for interment.

DIES ON A SAD ANNIVERSARY.

End Comes to William Oliver Wilson Exactly Year After Demise of Grandson.

Exactly one year after the death of a beloved grandson, William Oliver Wilson, for many years a leading citizen of Edgar county, Ill., died yesterday at the residence of his son-in-law, Charles H. Dennis, in the Pattington, 666 Graceland avenue. The shock of his grandson's death had affected him greatly and his relatives are impressed by the fact that his own demise came on what he had regarded as a sad anniversary.

The grandson was Herbert Wilson Dennis, a student at the University of Illinois and a member of the freshman basketball team. He was singularly like his grandfather in looks and disposition and the bond between them was exceptionally close and tender.

Mr. Wilson had been in failing health for some months. He and his wife had come to Chicago for a brief visit with their daughter and her family before going south for the winter. His death came after a three weeks' illness. His funeral will be held in Paris, Ill., next Thursday afternoon.

Born in Palestine, Ill., June 14, 1831, Mr. Wilson became a prosperous farmer and stock grower in Edgar county, where his father-in-law, Col. Maxwell Blackburn, was among the first settlers and largest land owners.

Mr. Wilson retired from active business nearly twenty years ago. Interested in many lines of public service, he long was a force for good in his part of the state. Among the positions held by him was that of Republican presidential elector in 1884. He leaves a widow, Narcissa Wilson, and two sons and a daughter—J. Milton Wilson of Greenville, Miss.; Maxwell B. Wilson of Paris, Ill., and Mrs. Charles H. Dennis of Chicago.

EAT MISTLETOE: THREE DEAD.

Berries of Decorations Cause Serious Illness to Two Other Children at Bokoshe, Okla.

Bokoshe, Okla., Dec. 26.—Eating mistletoe berries today caused the death of three children and the serious illness of two others.

SUICIDES OF A DAY.

GALVESTON, Tex.—Arthur J. Baum, a cotton broker who inaugurated the movement a few months ago for a monument to the "black mammy," committed suicide at a hotel.

DUBUQUE, Ia.—Charles Hyler, aged 58, a wealthy lumberman, committed suicide at his home in Bellevue, Ia.

MORRIS, Ill.—James Campbell, 33 years old, killed himself at the home of his parents.

Dies as Result of Fight.

Alexander Vivacsun, 51 years old, 2808 Wallace street, died at St. Bernard's hospital last night of injuries suffered during a fight with Henry Le Roy, a cabman, 725 West Twenty-eighth street, some time ago, at Clark and Harrison streets. Le Roy is being held.

HARMON TO FIGHT OHIO VOTE GRAFT

Legislative Committee Will Be Sent to Adams County for an Inquiry.

ZONE OF EVIL SPREADS.

Nearly All of Southern Part of State Declared Full of Corruption.

West Union, O., Dec. 26.—[Special.]—Gov. Judson Harmon today promised a legislative investigation into the Adams county graft in connection with which it is charged that two-thirds of all the voters in Adams county have sold their ballots to the highest bidder in all elections for fifteen years. A special committee will come here from Columbus soon after the reassembling of the legislature tomorrow.

There will be placed before this committee the findings of the grand jury which has resulted in the indictment of 758 persons. One hundred and twenty-five of these were indicted today. Of those indicted 154 have acknowledged their guilt and have been punished by disfranchisement for five years, fines, and workhouse sentences. Only two pleaded not guilty. It is expected that the number indicted will reach 2,000.

Inquiry in Other Counties.

When the Adams county cases are cleared up the investigation will be carried into other counties in which conditions are declared to be as bad as they are here. Among the counties named are Pike, Clermont, Lawrence, Jackson, Gallia, Scioto, Highland, and Brown.

It is declared that more graft money has been paid out in these counties in the last fifteen years than in Adams county, where the amount is estimated at $500,000. In the other counties the prices paid for votes are said to have been much higher than here, ranging from $4 to $7. In Adams county the average was about $2 a vote.

In Jackson county $5,000 is said to have been used by the successful Republican faction last spring to secure the control of the county. In Scioto $7,000 is said to have made a normally Republican county Democratic by 400 votes, and in Gallia county the workers are said to have used $10,000.

State Printer as Witness.

E. W. Crawford, state printer and former editor of a West Union newspaper, appeared before the special grand jury in Adams county today as a witness. Mr. Crawford is at home for the holidays and his appearance as a witness was a surprise.

Alleged threats or rumors of threats against Judge A. Z. Blair, who is conducting the investigation, did not result in any disorder today. Officials expect no trouble, they say.

Parade Starts for Trial.

Manchester, O., Dec. 26.—Automobiles and carriages containing thirty-five men left tonight for West Union. The men, comprising some of the wealthiest citizens in the county, are to be called before Judge Blair tomorrow to plead to indictments charging them with bribery in connection with the recent election.

RAILROADER IS PESSIMISTIC; PUTS BLAME ON LEGISLATION.

"Feeling of Unrest Over Entire Country," Says Roswell Miller in Talk on the Pacific Coast.

Pasadena, Cal., Dec. 26.—[Special.]—"There is a general feeling of unrest over the entire country, bankers and financial men are not buying railroad stocks and securities, and there is general curtailment of expenditure in all lines, particularly railroads," said Roswell Miller of New York, chairman of the executive board of the Chicago, Milwaukee and Puget Sound railroad.

"Some seem to think better times are ahead, but I cannot see much hope at present. So far as our lines are concerned, we have stopped all construction work entirely, and will do nothing more until conditions change for the better. We have laid off men wherever possible, and I think most railroads have done the same.

"I attribute the unrest to legislation. We have had too much legislation. Our lawmakers seem to feel they must make laws which make it harder to do business, and so long as they feel that way I cannot see any chance of improvement.

"It costs far more to operate railroads than formerly. Material has advanced greatly in all lines, and labor has advanced accordingly, with practically no advance in freight rates. Railroads cannot pay dividends and keep up improvements at the present rates. Another uncertainty is the long delay to which we are subjected in getting rate decisions."

TRAIN TRAPS MAN; KILLS WIFE.

Picks Farmer Out of Buggy and Carries Him Six Miles on Pilot Without Injury.

Lemoyne, O., Dec. 26.—[Special.]—Picked out of his buggy by a fast Hocking Valley passenger train last night, John Bartelshein, a farmer, was carried six miles to Pemberville. Here he alighted, slightly dazed but absolutely uninjured.

The searching party that went back to the crossing where the train had hit Bartelshein's buggy found the farmer's wife dead beside the tracks. The buggy was smashed to splinters and the horse was killed.

Bartelshein carried part of the broken reins on his wild night ride, while the lap robe which had been around him and his wife remained wrapped about his knees until he alighted from the engine pilot.

Twice in the Same Place!

Sometimes in The Tribune's classified pages a certain want ad is found repeated. This is done to intensify the reader's attention—and it succeeds. Almost any one reading or skimming a column of want ads will stop to consider the second appearance of an ad already read in the same column. Many will go back to the original and compare the two.

The effect your ad gains by repetition is a valuable one. It's a natural effect and sometimes more striking in its way than large type and space.

The Tribune patron who runs his want ad twice does more than simply double its pulling power—he increases it indefinitely.

TRAGEDY MARS HOLIDAY PLAN

One Man Killed and Pastors Hurt When Roof Collapses.

DOZEN MORE ARE VICTIMS.

Work Being Rushed for Tabernacle Celebration When Accident Comes.

Akron, O., Dec. 26.—[Special.]—While two ministers and fifty deacons and laymen were putting the finishing touches to the new tabernacle at Barberton this evening, in celebration of Christmas, the roof caved in and J. H. Myers, a real estate man, was killed, two pastors were probably fatally hurt, and a dozen other persons received serious injuries. The seriously injured are:

THE REV. U. G. ROBY, pastor of the United Brethren church.

THE REV. WILLIAM J. THOMPSON, pastor of the Barberton Baptist church.

L. BYRON, a painter.

GARNER EDWARDS.

S. G. WOLF.

HARRY AKERS.

Wolf sustained internal injuries and contusion of the back and may die. Akers received a broken leg. Roby's leg was crushed.

The accident happened when fifty men were on the roof. A truss broke causing the top of the building to fall in carrying the men with it. Ambulances were called, the injured in the meantime being carried to adjoining residences and Dr. W. A. Mansfield's office. Later the most seriously injured were taken to the Barberton hospital.

The roof would have been finished in a few minutes. It was planned to start a revival service in the tabernacle next Sunday night and the work was being rushed. The roof fell thirty feet.

TAFT GIVES HIS APPROVAL TO REPORT ON RECLAMATION.

President Puts O. K. on Recommendations of Board of Army Engineers That Inspected Many Projects.

Washington, D. C., Dec. 26.—President Taft has approved the report of the special board of army engineers recommending the apportionment of the new $20,000,000 fund provided by congress among the following reclamation projects in the west:

Salt river, Arizona, $495,000; Yuma, Arizona and California, $1,200,000; Grand valley, Colorado, $1,000,000; Uncompahgre, Colorado, $1,500,000; Payette-Boise, Idaho, $2,000,000; Milk river, Montana, $1,000,000; North Platte, Wyoming and Nebraska, $2,000,000; Truckee-Carson, Nevada, $1,193,000; Rio Grande, New Mexico, Texas, and Mexico, $4,500,000; Umatilla, Oregon, $325,000; Klamath, Oregon and California, $600,000; Strawberry valley, Utah, $2,272,000; Sunnyside and Tieton, at Yakima, Wash., $1,250,000 and $865,000, respectively.

The $20,000,000 is to be spent within the next five years and the interest on the loan is to be charged against the projects.

The following projects, completed or nearing completion, carry a recommendation for funds from the general reclamation act sufficient only for maintenance and operation:

Orland, California; Carlsbad, New Mexico; Hondo, New Mexico; Garden City, Kansas; Kittitas, Wapata, and Benton Units of the Yakima (Wash.) project.

For the following existing reclamation projects the board of engineers, in the report approved by the president, recommends allotments from the general reclamation fund:

Missouri Pumping, North Dakota; Belle Fourche, South Dakota; Shoshone, Wyoming; Minidoka, Idaho; Huntley, Montana; Sun river, Montana; Lower Yellowstone, Montana; Okanogan, Washington.

In his letter to the secretary of the interior approving the report of the engineers, President Taft says:

"I hereby approve the report of the board of engineers in respect to the reclamation projects to which they have made allotments from the $20,000,000 loan; but this approval, so far as the amounts of the allotments are concerned, is not final and absolute, but is intended to be subject to change by adjustment and modification of the amounts, as may be necessary for the intelligent and proper prosecution of the work, and to the advantage of the service.

"You are authorized to call upon the secretary of the treasury to issue the certificates of indebtedness needed to furnish the funds in accordance with the allotment recommended by the board and approved by me as the same shall be needed from time to time, in pursuance of the terms of the act."

Deputy Sheriff Kills Negro.

Springfield, Ill., Dec. 26.—Two hours after he had received a special commission as deputy sheriff to arrest Robert Taylor, a negro who had shot another negro, Samuel Metcalf this afternoon shot and killed Taylor near Lawrenville. When Metcalf approached Taylor the latter drew a revolver, but Metcalf shot first.

The Daily Use of Dr. Graves Unequaled Tooth Powder

Will keep your teeth white and sound, your breath sweet until old age. Removes tartar, will not scratch enamel.

25c—50c

At All Druggists

Desks of All Kinds

Office and Library Chairs and Tables, Sectional Bookcases, and Filing Cabinets in Wood and Steel.

Prompt Service Honest Prices

The Globe-Wernicke Co.

220-228 Wabash Avenue, CHICAGO. Phone Harrison 1438

ALMER COE & CO.

OPTICIANS

74 State Street | 7 Jackson Blvd

KRYPTOK LENSES

Keep you young if you *are* young. *Make* you young if you are *old.*

Eyeglasses & Spectacles or *Kryptoks Can Be Put Into Your Own Mountings*

Let us demonstrate their marked efficiency and beauty.

Two Stores

The Number of TELEPHONES in Chicago To-Day

237392

Chicago Telephone Company

Telephone for a Telephone

Dittmanns BEST EGGS

EXPERIENCED ADVERTISERS PREFER THE TRIBUNE

O'CONNOR & GOLDBERG

THIS MORNING!

SOMETHING OVER

1,000 PAIRS O-G EVENING SLIPPERS

—The latest styles, all correct colors, all materials, beaded or plain satin—EVERY PAIR an UP-TO-DATE STYLE, all THIS SEASON'S CREATIONS.

Not a pair ever sold under $5, and some have been as high as $10.

$2.90

ON SALE at BOTH O-G WOMEN'S STORES.

BUY EARLY THIS MORNING AND SAVE DISAPPOINTMENT

O'CONNOR & GOLDBERG

WOMEN'S O-G STORES: 46 MADISON ST., 208 STATE ST.

MEN'S O-G STORES: 144 CLARK & 203 STATE ST.

The Daily Use of Dr. Graves Unequaled Tooth Powder
your teeth and sound, breath until old Removes will not ch enamel. 5c—50c Druggists

sks of All Kinds ffice and Library hairs and Tables, ectional Bookcases, nd Filing Cabinets Wood and Steel.
Prompt Service Honest Prices
Globe-Wernicke Co., s Wabash Avenue, CHICAGO. Phone Harrison 1423
MER COE & CO. OPTICIANS Street | 7 Jackson Blvd.
RYPTOK LENSES
u young if you *are* young. ou young if you are *old*.

asses & Spectacles or toks Can Be Put Into ur Own Mountings
demonstrate their marked and beauty.
Two Stores
er of PHONES icago To-Day 37392 Chicago Telephone Company Telephone for a Telephone MAIN 24
Pittmann's BEST EGGS
PERIENCED ERTISERS PRE- THE TRIBUNE
IING! R S O-G PPERS materials, beaded UP-TO-DATE REATIONS. r $5, and h as $10. O N'S STORES. RNING MENT BERG , 205 STATE ST. 205 STATE ST.

INDIA LONG PREY OF ENGLISH GREED

Story of Pillage Which Modern Writers Would Like to Blot Out.

NOW A PROGRESSIVE LAND

Government of British Brings Modern Civilization and Prosperity.

BY GEORGE A. DORSEY, PH. D., LL. D.

BOMBAY, India, Nov. 19.—The Portuguese got there first, the Dutch took it away from them, and the English beat the Dutch.

There are pages in the history of every nation which its modern writers of politics would like to blot out. Times change. What seems ethically justifiable today is conceived of on the morrow as cruelty, bigotry, or greed. Clive and other Englishmen in India justified themselves. They acted according to the spirit of the times. But there will come a time when the revenue today wrung from India by the salt tax will seem as little justifiable as was the march across India of the English, who came for trade and spoils, and found it profitable to gain an empire.

When Christopher Columbus sailed to the west, he sought India and carried with him a letter to the khan of Tartary. Five years later the Portuguese, Vasco de Gama, set out on a similar mission, but in an opposite direction. The Italian discovered America; the Portuguese doubled Good Hope and after an eleven months' voyage landed in the city of Calicut, on the Malabar coast of India.

Portuguese Conquests.

Alfuquerque followed, seized Goa in 1510, still a Portuguese possession. He went, on eastward Malacca, and opened trade with Siam and the Spice islands. With the Portuguese crown united to that of Spain, her interests in the east were subordinated. When she again became independent, the Dutch and English had appeared.

Bruges, Antwerp, and Amsterdam became the western markets for the distribution of oriental goods, through Germany and England. Houtman, the Dutchman, rounded Africa and reached Sumatra. The Dutch East India company occupied Java. Dutch navigators discovered Australia and founded the city of New Amsterdam. In the seventeenth century the Dutch were first of the world powers upon the sea.

The English had got a foothold at Amboyna. In a memorable massacre in 1623 the Dutch turned them out of the eastern archipelago and the English, having nothing better to do, turned their eyes to India. Meanwhile the Dutch occupied Formosa, took Malacca, traded in India, and founded a colony at Cape of Good Hope. They drove the Portuguese out of the east. But they were traders, content to trade. They were not after empires.

English Go East for Pepper.

It was really pepper which roused the English to take India. The Dutch controlled the pepper market. In 1599 they raised the price from 75 cents to $1.25 and $1.75 a pound. This was more than the English would stand. A meeting of London merchants with the lord mayor in the chair formed a company to trade with India. Elizabeth sent an emissary to the moghul to apply for trading privileges.

In the next year there was incorporated by royal charter, "the Governor and Company of Merchants of London, trading to the East Indies." Their first voyages were to the islands in the East Indian archipelago. But by 1615 they had fought the Portuguese off the Bombay coast. The Amboyna massacre shaped their future policy.

Their first settlements were on the Coromandel coast, where they established a trading post, and a few years later built Fort St. George, today in the heart of Madras. It was the first territorial possession of the company in India. A little later Bombay came to the British crown as part of the dowry of the queen of Charles II. He sold his rights to the island for an annual payment of $50. That was about all it was then worth. Perhaps it never would have been worth much had not America's civil war forced the cotton spinners of England to look elsewhere for cotton. Bombay profited and has been growing rapidly ever since.

Other Nations Want the Prize.

Other nations looked longingly toward the prize. Several French companies were formed and established a foothold in India. Charles VI. of Austria sanctioned the Ostend company. A Swedish company was formed; Frederick the Great of Prussia supported two Prussian companies. Through the 600 years when the trade of India hung in the balance and the dreams of an Indian empire had lured many, the race was free for all, but the prize fell to the longest lived.

Portugal and Spain looked upon India as a second Peru; Holland as a market and a monopoly. The French were out for renown, but the English company from the start was organized for business, immediate dividends, and the future. The same far reaching policy marked each step of the conquest of the northwest by the Hudson's Bay company. And she justified herself in this way—the Moghul empire is falling to pieces; if we do not take India, the Mahrattas will.

In 1748 war broke out between the English and the French. Dupleix was the French governor of Pondicherri. The following year saw Clive a clerk at Madras. In the action which followed Madras surrendered. War followed between French and English, with Clive defending Arcot, in 1751. Within ten years French power in India was at an end.

Black Hole of Calcutta.

Bengal becomes the scene of action. Clive is sent returned to England. The governor of Bengal, a Brahman by birth, brought up a slave in Persia, was succeeded in 1740 by a nephew, who, in turn, was succeeded by the grandson, a boy of 18, who, by his stupidity, poured into the hands of the company. He seized Calcutta on a family raid, the population surrendered.

And 146 English were locked up over night in the military jail at Fort William, a room eighteen feet square, with two small windows. When the door was opened the next morning, 123 had perished. This is the Black Hole of Calcutta. Clive's chance had come. He overwhelmed the Nabob's army and recovered Calcutta.

This might have been all, had not war been declared between England and France. Clive, with this excuse, marched upon the French settlement nearby. The native ruler was shocked at this seeming breach of neutrality and sided with the French. Clive at once raised a rival candidate to the throne and marched seventy miles north of Calcutta, where, with 1,000 Europeans and 2,000 Sepoys, he crushed the viceroy's army, 60,000 strong. This was the battle of Plassey in 1757.

Clive had won a great victory. This marks the beginning of the British empire in the east. Before him lay defenseless one of the richest provinces of Asia, ripe for plunder. Millions of dollars were sent down to Calcutta in one shipment. Clive himself took $1,000,000 and $1,500,000. Clive placed his nominee upon the throne. And the armies of the British mounted to more than 200,000,000.

Douching Travelers to Check Cholera.

Scene on the Danube.

Extraordinary measures are being taken by the governments of Servia and Roumania to check the spread of cholera. In Servian villages on the Danube strangers landing on the banks are met by a man carrying a tank of disinfectant, worked by compressed air, and before he is allowed to proceed the traveler is turned round and round and douched with the strong smelling fluid. In the case of an actual suspect the clothing is removed and baked in a disinfecting oven.

KING HONORS TEN AMERICANS

Knighthood Is Conferred by Gustavus of Sweden.

CHICAGO PASTOR IN LIST.

Work in Behalf of Augustana College Recognized by Ruler.

Moline, Ill., Dec. 26.—[Special.]—Ten Americans, including the Rev. M. C. Ranseen, D. D., pastor of Nebo Swedish Lutheran church of Chicago, have been honored with degrees by King Gustavus V. of Sweden. This was announced today at Augustana college, in the interest of which institution most of the honors were given. Those knighted were:

Knight of the Royal Order of North Star:
J. A. UDDEN, Ph. D., Rock Island, professor at Augustana college.
THE REV. M. C. RANSEEN, D. D., pastor Nebo Swedish Lutheran church, Chicago.
THE REV. FRITZ JACOBSON, Ph. D., Brooklyn, N. Y.
THE REV. C. M. ESBJORN, Ph. D., New Haven, Conn.
THE REV. G. A. BRANDELLE, D. D., Denver, Colo.

Knight of the Royal Order of Vasa:
F. C. DENKMAN, Rock Island.
A. G. ANDERSON, Rock Island, head of Augustana Book concern.

Commander of the Royal Order of Vasa:
THE REV. E. NORELIUS, D. D., LL. D., R. N. O., Vasa, Minn., president Augustana synod.
THE REV. L. G. ABRAHAMSON, D. D., R. N. O., Rock Island, publisher.
THE REV. GUSTAVE A. ANDREEN, Ph. D., R. N. O., president of Augustana college.

The action of the Swedish king in honoring so many Americans is unprecedented. All were honored because of the work being done in America for the intellectual development of Swedish-Americans.

RANSEEN'S CAREER NOTABLE.

The Rev. Mattis C. Ranseen is the pastor of the Nebo Swedish Lutheran church, Dakin street and North Fifty-eighth avenue, and a director of the Chicago Theological seminary. For thirty-one years he was pastor of the Gethsemane Swedish Lutheran church, at the corner of May and Huron streets.

During the last ten years he has held offices in a number of the leading Swedish organizations of Chicago. He was president of the general council of the Swedish Lutheran Church of America for two terms, president of the Illinois conference of the church and vice president of the Augustana synod, a body affiliated with the church.

Dr. Ranseen secured his training for the ministry at Jensog academy, located at Jensog, Sweden, where he was born, and at Augustana college. A number of universities and colleges have awarded him the degree of doctor of divinity.

UNARMED COP CATCHES THUG.

Fired At Four Times, London Policeman Continues Pursuit and Captures Fugitive at Great Risk.

LONDON, Dec. 26.—Another striking example of the dangers to which unarmed London policeman are exposed in pursuing burglars occurred today, when Policeman Haytread was fired at four times in chasing a robber.

When the policeman grappled with the fleeing lawbreaker the latter pressed the muzzle of his revolver to the policeman's forehead and pulled the trigger.

Fortunately the cartridge became jammed and failed to explode, and the policeman's life thereby was saved.

ARABS KILL BRITISH SAILORS.

Gun Runners on Coast of Asia Attack Landing Crew from Cruiser—Natives Lose Forty.

BUSHIRE, Persia, Dec. 26.—A landing force from the British cruiser Hyacinth had a serious brush with Arabian gun runners on the southern coast of Persia today. Fourteen of the British were killed or wounded. The Arabs lost forty.

Steamer Finland Is Damaged.

ANTWERP, Belgium, Dec. 26.—The Red Star line steamer Finland, which sank the Belgian freighter Kattegat, suffered considerable damage in its bow and will be dry docked at Southampton for examination.

FURNISHES A $2,000,000 BOND

Record in Court Bail Broken by Portuguese Premier.

ARRESTED IN BANK CASE.

Charges of Illegal Methods Against 13 Former Ministers.

LISBON, Dec. 26.—The record in court bonds was broken today when former Premier J. Luciano de Castro was held in bail of $2,000,000.

Castro and twelve former governors and directors of the Portuguese Credit Foncier bank, all of them former cabinet ministers, and the chief accountants, treasurer, and cashier of the bank were arrested on a charge of using illegal methods in connection with the administration of the institution.

All of them were released on bail. Castro, who is a paralytic, was unable to appear before the magistrate. His bail was furnished by four capitalist friends.

REPORT FROM BUENOS AIRES SAYS BOMB INJURED TWENTY.

Fire and Police Department Headquarters Wrecked, According to a Dispatch to New Orleans.

New Orleans, La., Dec. 26.—Advices from Buenos Aires under date of the 25th say a bomb placed in the fire department building exploded yesterday, wrecking the fire and police department headquarters and seriously injuring twenty persons.

SEEK SOUTH AMERICAN PEACE.

Colombia and Panama Are Ready to Treat for Resumption of Friendly Relations.

[BY CABLE TO THE CHICAGO TRIBUNE.]

PANAMA, Dec. 26.—Señor Mendoza, who was appointed by President Arosemena to carry out a special mission to Colombia, telegraphs that he arrived at Bogota on Dec. 24 and was cordially received. He was informed by the Colombian government that it was ready to treat with Panama for the reestablishment of relations between the two countries, and a Colombian commission has been appointed for the purpose of entering upon negotiations.

COUNTESS' AID TO SOCIETY.

Hungarian Ladies' Aid Body of New York Receives Check from Former Miss Vanderbilt.

New York, Dec. 26.—[Special.]—It was announced at a luncheon given today by the Hungarian Ladies' Aid society that Countess Laslo Szechenyi (nee Vanderbilt), sent $1,000 as a contribution toward the expense of the annual Hungarian ball which will be given at the Waldorf-Astoria on Jan. 7. The letter, written from her castle at Oszmco, Hungary, expressed her regrets at being unable to be present.

ROYAL PHONE WIRES STOLEN.

King of Italy Forced to Give Up Hunt Because of Theft in Rome.

[BY CABLE TO THE CHICAGO TRIBUNE.]

ROME, Dec. 26.—Seven hundred and sixty-three yards of the telephone wires, between the Quirinal and royal castle of Castel Porziano, was stolen last night. The king will be unable to go shooting at Castel Porziano, as police surveillance is impossible until the telephone line is repaired.

PLAGUE KILLS MANY CHINESE.

Twenty-three Die in Houses and Streets Christmas Day in Suburb of Harbin.

HARBIN, Manchuria, Dec. 26.—In the Chinese suburb of Fudziadian there were twenty-three deaths from bubonic plague in houses and in the streets on Christmas day. Ninety-eight persons suffering from the disease were taken to the hospital.

MINISTERS STIR CRISIS IN SPAIN

Three Members of Cabinet Are Credited with Causing All Opposition.

FEAR GROWTH OF STRIKE

Radical Attack on Churchgoers Brings Rioting in City of Castellon.

[BY CABLE TO THE CHICAGO TRIBUNE.]

MADRID, Dec. 26.—The ministers, at their meeting today, succeeded in averting the threatened crisis for some days, but it is considered that a recrudescence of the trouble is inevitable. In political circles no other matter is discussed, and there are great expectations among politicians that they will benefit from the changes that are to be made.

The determined stand against the government measures is attributed to the attitude of Señor Burell, minister of public instruction; Señor Calbeton, minister of public works, and Señor Merino, minister of the interior, who are disgruntled because of the suppression made by the budget commission in the budgets presented by their various ministries.

It is reported that these three ministers will retire from the cabinet, and it is thought that members of the Moret faction of the Liberal party will be appointed in their stead.

Riots at Radical Meeting.

[BY CABLE TO THE CHICAGO TRIBUNE.]

SEVILLE, Dec. 26.—At a meeting of the Radicals here today Deputy Ascarrate was attacked by some of the speakers. The Unionists present vigorously protested against this, with a result that the rival factions came into a collision. Clubs were freely used and there were many broken heads.

Rioting at Church Doors.

[BY CABLE TO THE CHICAGO TRIBUNE.]

CASTELLON, Dec. 26.—The local churches were crowded yesterday with worshipers taking part in the Christmas masses. At one church a number of Radicals gathered outside for the purpose of insulting the worshipers as they came out. The latter resented the insults, and a fight started in which revolvers were used. Several combatants were wounded.

Saragossa Strike Growing.

[BY CABLE TO THE CHICAGO TRIBUNE.]

SARAGOSSA, Dec. 26.—The situation growing out of the labor conditions prevailing here is grave. In addition to the men who are already striking there is much unrest among all the trades, and a general stoppage of all work appears to be imminent.

HAYTI BARS OUT TRAITOR.

Former Minister to England Will Not Be Allowed to Land on the Island.

PORT-AU-PRINCE, Hayti, Dec. 26.—A government circular issued today and addressed to all the commanders of the army and public officials brands Gen. Antenor Firmin, the Haytien minister to Great Britain, as a traitor to his duties and his friends, and orders that he be prevented from landing on Haytien soil.

Some time ago Firmin, who headed the revolt of 1902, left his post in London on the pretext that his salary had not been paid for six months, and later embarked at Bordeaux for Hayti. He is due here next week at the time when the election for deputies is taking place.

As soon as President Simon became aware of his purpose, it was announced that he would not be allowed to reënter the country at that time. It is probable that Firmin will stop at St. Thomas, D. W. I.

Dominican Troops at Frontier.

SAN DOMINGO, Dec. 26.—The Dominican government is moving troops to the frontier. This action is explained officially as due to the fact that Hayti has placed soldiers on the border line between Santo Domingo and Hayti.

Diplomatic negotiations, however, continue between the republics. This government is confident that a reference of the boundary dispute to friendly arbitration is necessary.

The Dominican troops were dispatched by the American steamer Cherokee to a southern port. The Haytian minister has advised his government to withdraw its troops from the border, and the general belief here is that the matter will be satisfactorily adjusted.

PISA'S LEANING TOWER IS SAFE.

Vibration Caused by Ringing of Bells Too Small to Threaten Stability of Structure.

[BY CABLE TO THE CHICAGO TRIBUNE.]

PISA, Dec. 26.—Father Alfani, the seismologist, has concluded experiments at the leaning tower with trepidometer instruments of his own invention for measuring the vibrations caused by the ringing of the bells in the tower, which, it was feared, caused oscillations threatening the stability of the tower. Father Alfani ascertained that the oscillations were insignificant, even when the bells were rung together continuously, as was done Saturday and yesterday, and that there was no danger to the tower. The prohibition of the bell ringing will be withdrawn.

BONILLA TO ROUSE HONDURAS.

Former President and Gen. Lee Christmas on Way to Southern Republic to Begin Revolt.

Washington, D. C., Dec. 26.—Manuel Bonilla, former president of Honduras, and Gen. Lee Christmas, an American soldier of fortune, both of whom disappeared after the gunboat Hornet left New Orleans several days ago, have sailed for Honduras aboard a passenger steamer to lead a revolution in that country, according to private dispatches received today.

Naval Officers as Guests.

BREST, Dec. 26.—The municipality of Brest today gave a brilliant reception in honor of Rear Admiral Murdock and the officers of the third division of the United States Atlantic fleet. About 700 persons attended the function.

Wild Islanders Murder Nine.

BRISBANE, Australia, Dec. 26.—Advices received here by steamer from Ponapé, Caroline Islands, are to the effect that the natives in Ponapé revolted recently and murdered four Europeans and five friendly natives.

REVOLVING DOOR ROBBERS AID.

North Dakota Man Trapped in One of Compartments and Relieved of $4,400.

Minneapolis, Minn., Dec. 26.—[Special.]—Trapped by two confidence men in one of the compartments of a revolving door, N. G. Nelson, aged 56, was robbed of $4,400 in bills Saturday afternoon. Nelson, who lives in Bismarck, N. D., arrived in the city Thursday and drew the money from the bank with the intention of investing it.

Popular Picture of Czar and His Heir.

"The Little Father" and His Little Son.

Postcards carrying this picture are being widely distributed in Russia and are having a great popularity.

CHINESE INSURGENTS LOSE

Throne Firmly and Tactfully Refuses Radical Demands.

SOME HOPE FOR FUTURE.

Noncommittal Edict Regarded as Holding Forth Promises.

PEKING, Dec. 26.—The throne has met the situation arising from the almost rebellious attitude of the national assembly with firmness and tact. Its refusal to create immediately a ministry responsible to the assembly and to convoke forthwith a general parliament was followed by the issuance yesterday of an edict which, though peculiarly noncommittal, is interpreted as a call to the people to prepare for a program providing ultimately for the establishment of a constitutional cabinet.

Progressives Are Pleased.

This is accepted by the progressives as an imperial pledge that their demands will be granted eventually, and it also has afforded the more belligerent delegates an opportunity to reconsider their radical action of Saturday, when the national assembly adopted a defiant memorial denying the right of the throne to reject their demands and bitterly assailing Prince Ching, one of the most powerful of the grand councilors.

Today the assembly voted to withhold the memorial in view of Sunday's edict. It is suspected, however, that the members were warned privately that the assembly would be dissolved if the memorial were presented to the throne.

Prince Ching Is Eulogized.

Another government edict issued today eulogizes Prince Ching, declaring that his long experience has made him most valuable to the empire in the present crisis, and declines his resignation, offered for the second time, because of the assembly's attack on him.

The government appears to have won the immediate issue, but it is believed that the assembly will renew the fight unless the throne yields in due season.

JESUIT PRINCE TO SEE POPE AND PROVE HIMSELF LOYAL.

Maximilian, Brother of King of Saxony, Reaches Rome and Denies Himself to Callers Pending Vatican Visit.

ROME, Dec. 26.—Prince Maximilian of Saxony, a Jesuit and brother of the King of Saxony, has arrived here for an audience with Pope Pius, and meanwhile is denying himself to all callers.

The object of his visit is to explain personally to the pope the authority for his famous article in an ecclesiastical periodical on the union of the oriental and Roman churches.

It is his desire to prove that he was in no way rebellious against the authority of the Roman church; that he did not criticise his superior, and that modernist theories did not enter into his argument. Prince Maximilian is professor of canon law at the Swiss University of Freiburg.

FIVE WOMEN DIE IN BEDS IN CITY OF PHILADELPHIA.

Christmas Day Marked by Series of Similar Fatalities—All Victims Succumb to Heart Failure.

Philadelphia, Pa., Dec. 26.—Five women were found dead in bed Christmas day in this city by other occupants of the houses where they lived. Death in each instance was due to heart disease.

Mrs. Elizabeth Farrell, 65 years old, was found by her daughter Elizabeth. Under almost the identical circumstances her husband was found dead last Christmas.

Mrs. Grace Daly, 28 years old, wife of "Jack" Daly, a former well known pugilist, was found dead by Capt. Briggs of the Salvation Army. When Capt. Briggs called to give Mrs. Daly a present she was shown up to her room. When there was no response to frequent knocking the door was broken open. Mrs. Daly was found stretched across the bed. Life had been extinct for several hours.

Mrs. Catherine Gibbons, 75 years old, who resided with a sister, Mrs. Bridget Murphy, arose yesterday morning and asked Mrs. Murphy to wait for her while she dressed and she would accompany her to church. After waiting for about five minutes Mrs. Murphy found her sister lying across the bed.

Mrs. Nellie McAnany, 38 years old, was found by her husband.

Mary Frazier, 53 years old, was found by a relative.

MEXICAN HISSES FOR AMERICANS

Cheer Japanese Visitors and Execrate Men from Across the Border.

INCIDENT OF BULL FIGHT.

Entertainments for Orientals Afford Chance to Voice Real Feelings.

[BY CABLE TO THE CHICAGO TRIBUNE.]

CITY OF MEXICO, Dec. 26.—Considerable anti-American feeling was manifested at a bull fight yesterday where the visiting Japanese naval officers and cadets were the guests of honor. When the Japanese entered to take their seats they were enthusiastically applauded and cheers were given for Japan. Then some one started to yell "Down with the Americans!" and the cry was taken up all over the arena.

Many Hisses for Americans.

Subsequently whenever cheers were started for Japan they were always followed by hisses and cries against the Americans.

It is confirmed by Americans here and it is admitted by native Mexicans that the entertainments for the Japanese officers and the demonstration of friendliness for Japan are being used as a cover to show the Americans that the Mexicans are unfriendly to them. The minister of war gave a dinner today in honor of the Japanese officers. President Diaz received this morning in special audience at the national palace.

Fighting Reported Near Mal Paso.

El Paso, Tex., Dec. 26.—A dispatch to the Times from Chihuahua tonight says that heavy fighting near Mal Paso is reported in that city. No details are available.

HEART ACTION OF INVALIDS NOW MADE SUBJECT OF CAMERA

New Device at Johns Hopkins Hospital in Baltimore Will Be Used as an Aid in Diagnosing Disease.

Baltimore, Md., Dec. 26.—[Special.]—The "heart station," the establishment of which has been contemplated for some time by the trustees of Johns Hopkins hospital, is now in operation at that institution. The instruments, which were manufactured by Edelmann in Munich, Germany, have been installed by Dr. G. S. Bond.

The purpose of the "Herzstation" or "heart station," is to determine the condition of a person's heart as an aid in diagnosing disease. From the heart station, in the basement of the surgical building, wires and a telephone run to each ward in the hospital.

The patient is put at rest, one electrode is fastened to his arm and one to the opposite leg, and the current generated by the movement of the heart of the patient is conducted to the quarts wire suspended in the magnetic field, which is deflected according to the amount of current flowing through it.

An arc light is thrown through a condensing microscope upon the moving wire, the shadow from which is thrown through another microscope, which magnifies it 600 times and throws the shadow through a slit at right angles to the position of the wire upon a screen.

Back of the screen a camera with a rotating film takes a record picture of the movement on the point made by the intersection of the slit with the shadow of the wire. This picture is compared with pictures of perfectly normal heart currents.

BOY LIFTED HIGH BY A KITE DROPS OVER BLUFF INTO TREE

Pennsylvania Lad Lies Where He Was Caught in Branches Following Thrilling Flight—Nearly Frozen.

Philadelphia, Pa., Dec. 26.—[Special.]—Lifted high in the air by a huge box kite, and dropped over a bluff into the top of a chestnut tree, where he lay nearly all day, partly unconscious and nearly frozen, 9 year old George Hartwell narrowly escaped death today, and is in a serious condition.

The kite was attached to a heavy reel of strong cord, and after his father had instructed him in its use the boy carried it to a field near the Roxborough poorhouse, which fronts upon a steep precipice almost 150 feet in depth. In a few minutes the kite was soaring upward in the strong breeze with such rapidity that Hartwell twisted the heavy cord about him in order to stay its progress.

The tug of the kite lifted him from the ground and veered across the field with the struggling boy fast in the meshes of cord. He rose higher and higher, and just as he was lifted over the precipice the cord snapped and Hartwell dropped into the tree at the bottom of the bluff.

BRIDE, LOSING HER BAGGAGE, BUYS $500 GOWN IN BIG HURRY

Enlists Aid of Policeman in Finding a Store That Will Disregard Holiday—Bluecoat Mixed on Trousseau.

St. Louis, Mo., Dec. 26.—[Special.]—When Miss Margaret Hooper of Chicago arrived here this morning to be married to Charles S. Hart, a wealthy business man of Dayton, O., her baggage had not arrived and she was in a panic.

She was met at Union station by her fiancé and her uncle, C. H. Howard, president of the Commonwealth Steel company. The party, in an automobile, started in search of a store, but all were closed. They appealed to Policeman Dempsey, who busied himself and roused an elevator boy at Scharper Bros., and the elevator boy in turn aroused a buyer, who acted as salesman while the prospective bride bought a $500 wedding gown and a $6 pair of gloves.

The patrolman in his report described the gown as "a gorgeous gown, covered with Prussian chiffonieres and trimmed at the bottom with Marathon for." What he meant was a messaline silk gown trimmed with Persian chiffon and trimmed at the bottom with marradate fur.

GIRL SKATER AND ESCORT DIE.

Boston Y. M. C. A. Official and Young Woman Break Through Thin Ice and Are Drowned.

Boston, Mass., Dec. 26.—Earle B. Peterson, aged 21, and Miss Lilla Paul, aged 20, broke through thin ice tonight on the St. Charles river basin and were drowned. Mr. Peterson was assistant secretary of religious work at the Young Men's Christian association in Boston. He came to Boston from Oshkosh, Wis.

Java Chinese to Cultivate Cotton.

AMOY, Dec. 26.—Java Chinese are planning the cultivation of cotton on an extensive scale in the province of Fokien.

A. STARR BEST Two Floors at 107 State Street, Chicago
Holidays Clearance Sale

Boys' 'O' coats
Ages 2 to 10
$4.95
These Coats are all-wool, flannel-lined, warm and comfortable. Plain blue, frieze and neat mixed cheviots. Former prices $5.75 to $8.75.

Boys' Jacket Suits
Ages 8 to 17
$6.85
All the broken lines of this season's splendid styles, in serges, cheviots and worsteds—regardless of cost—go on sale this morning at above price.
Former prices $8.75, $10.00 and $12.75.
A. STARR BEST Two Floors at 107 State Street, Chicago
The Number of TELEPHONES in Chicago To-Day 237392 Chicago Telephone Company Telephone for a Telephone MAIN 24
SANITARIUMS.
SACRED HEART SANITARIUM
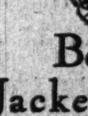
For rest, quiet, recuperation and health. Unsurpassed results obtained in Nervousness, Rheumatism, Heart and Stomach troubles, Hydrotherapy, Electricity, Massage, Zander Gymnasium, Pool, Billiards, Bowling, etc. Guided Saddle Horses, large indoor riding pavilion. A staff of five physicians give their exclusive services to the patients. No surgical, hospital or insane cases taken. Write Sister Superior for booklet Z. Milwaukee, Wis.
RESTHAVEN, Elgin, Ill.
Delightful all the year round. Steam heated and electric lighted. Appetizing food. Radiant light baths, electricity, massage, etc. Special rates for the Winter months. Forty trains daily.
DR. GEO. F. WASHBURNE. MARION FOSTER WASHBURNE.
RESORTS—FOREIGN
HONOLULU AND THE VOLCANO
THE TRIP MOST COMPELLING and worth while, excelling all others for grandeur, beauty and pleasure. And this splendid trip can be made in two weeks and a day from San Francisco by sailing on U. S. SIERRA (10,000 tons displacement). The Volcano of Kilauea, the largest in the world, is tremendously active just now, and a few quick dispatch trips have been arranged. Never before has it been possible to make this delightful trip with such SPEED and comfort, and the price is low, $140, first class, San Francisco to Honolulu and back, and $45 for side trip from Honolulu to Volcano, including rail and auto to Kilauea; stop at Hilo also Volcano House. No other trip compares with this. Be sure to visit the Volcano NOW, while the volcano is active. S. S. SIERRA sails Dec. 24, Jan. 14, Feb. 4, Feb. 25. Write or call Oceanic S. S. Co., 673 Market St., San Francisco.
MENTONE
RIVIERA ..... FRANCE
Booklet Free for Postage From Dorland Agency or Town and Country, 156 5th Ave., N. Y.

DEATHS.

[Two other death notices see page 19.]

CLAFFY—Gertrude Claffy, nee Fraley, beloved wife of the late Charles, sister of Catherine and Hugh Fraley, mother of Hyrene, Charles, Thomas, Leo, Ruth, Ralph, and John. Funeral Wednesday at 9 a. m. from late residence, 3644 Montana st., to Visitation church, where high mass will be celebrated, thence by carriages to Mount Olivet.

GRATTON—J. B. Grayton, aged 46 years. Res. 56 Hill. Funeral from his late residence, Mont Clare, Friday, Dec. 30, at 1:30 p. m. Friends of the family invited. Train leaves C. & N. W. depot, Chicago, at 9:05 a. m.

Society, Clubs, Entertainments.

MRS. POTTER PALMER held her regular at home yesterday, assisted by her guests, Mrs. Frederick Dent Grant and the Princess Cantacuzene. Mrs. Palmer was gowned in black satin with white lace, Mrs. Grant wore lavender chiffon, and the Princess Cantacuzene was in a costume of black velvet.

Mrs. Malcolm Caruthers and Miss Fanny Caruthers, 44 Banks street, gave their annual Christmas "eggnog" on Sunday. This is an old Kentucky Christmas incident which Mrs. Caruthers has brought with her to Chicago and to which her Chicago friends look forward every year. The Banks street residence is thrown open much as on New Year's day, and the friends drop in for eggnog and sandwiches. For the Sunday occasion the residence was decorated with Christmas greens and many flowers. During the hours—from 12 to 2—some one hundred of the acquaintances called.

A group of north side parents and some 150 young people between the ages of 16 and 20 got together for a dance last night at Lincoln hall which will stand out in the good times of the present holiday season. Always there is plenty of fun for the older college set, but just what to do to make the season one of gayety for those just younger has been a puzzle to the parents who feel responsible for their young family guests. In accordance with this desire to meet this responsibility Mrs. Chester M. Dawes, Mrs. Charles C. Adsit, Mrs. Cyrus Bentley, Mrs. Watson F. Blair, Mrs. Hobart Chatfield-Taylor, Mrs. Frederick A. Delano, Mrs. Samuel M. Felton, Mrs. Chauncey Keep, Mrs. George McKinlock, Mrs. Robert G. McGann, Mrs. George Meeker, Mrs. Robert Newberry, Mrs. Edward L. Pollock, and Mrs. Moses Wentworth banded their efforts and arranged a dance for the young people. Dinners were given by Mrs. Frederick West, Mrs. Cyrus Bentley, Mrs. Chester M. Dawes, Mrs. Charles F. Spalding, and Mrs. Charles Adsit.

At the hall the young people found a Christmas tree hung with their gifts and all the other things which go toward the beautifying of a tree of the day. Edward L. Pollock, dressed as Santa Claus, distributed the gifts—silver purses for the girls and gold sleeve buttons for the boys. The hall also was decorated with the greens and the holly, and after the supper Miss Mary Hinman led the young people through a cotillon. The men of the families joined the company after the opera.

Mr. and Mrs. Evan Pusey, 7126 Euclid avenue, announce the engagement of their daughter, Nancy Lane, to Fred C. Taylor of Memphis, Tenn.

Mr. and Mrs. Meyer Leon, 3224 Michigan avenue, announce the marriage of their daughter, Miss Erna Rose Leon, to Sol Goldsmith.

Mr. and Mrs. George B. Robbins, 4356 Drexel boulevard, announce the engagement of their daughter, Miss Marjorie Wylde, to W. B. Fraser, son of Mr. and Mrs. H. M. Fraser, 6221 Kenmore avenue. The wedding date will be announced later.

The wedding of Miss Susie Wilhelmina Haines of Yonkers, N. Y., and Morey A. Wood, professor of mathematics in the Oak Park High school, will take place tomorrow in the new residence built by Mr. Wood in Oak Park as a gift to his bride.

Mrs. E. W. Steele, 16 Delaware place, gave a Christmas dinner on Sunday evening in honor of Sam Lederer. There were twenty-two guests.

Mrs. J. R. Embree, Miss Embree, and Miss Rachel Embree, 6631 Harvard avenue, will be at home on Thursday from 3 until 6 o'clock. They will be assisted by Mrs. George Schmidt, Miss Florence Sawtell, Miss Cora Carpenter, Miss Hazel Goss, Miss Helen Higbie, and Miss Helen and Miss Ruth Johnson.

Mario Guardabassi

Signor Mario Guardabassi of the grand opera company will sing at the charity ball on Jan. 3. Signor Guardabassi, who holds the title of count, was known to several well known Chicagoans before he came to Chicago, chiefly Mr. and Mrs. Hobart Chatfield-Taylor, who had known him abroad. He has been entertained at many of the residences of prominence and when not on the stage usually is a member of some box party.

Leaders for the grand march will be decided on this morning at a meeting of the executive committee, when Mrs. Potter Palmer will preside.

Seventy-five carpenters and assistants will begin the work of changing the interior of the Auditorium theater next Sunday evening. All the theater seats must be removed, the ballroom floor laid, and thirty-seven temporary boxes constructed. A corps of decorators will begin their work on Monday. Thousands of yards of cream white bunting and southern smilax will be draped about the new and old boxes and the walls of the hall.

The Chicago and Northwestern railroad will run a special train, composed entirely of parlor cars, for the accommodation of north shore people who wish to attend the ball. The train will leave Waukegan at 8 o'clock and will arrive in Chicago at 9:15 o'clock. Returning, it will leave the city at 2 a. m. It will stop at all stations.

Mr. and Mrs. George Ross, 1449 Dearborn avenue, are spending the winter in San Antonio, Tex., and Mrs. Ross in January plans to have a reunion there of her family, consisting of her three brothers and her sister, Mrs. John G. Cress of Lexington, Va.

Mrs. H. H. Abrams of St. Louis is visiting her sister, Mrs. I. Kolb of Forty-fifth place. Mrs. Kolb will give an "at home" for Mrs. Abrams tomorrow afternoon from 2 until 5 o'clock.

Mrs. O. M. Bosworth and daughter Grace of Hyde Park are spending Christmas week with relatives and friends in Pittsburg, Pa.

Miss May Cotran of Detroit, Mich., formerly of Chicago, has arrived to spend two weeks with her aunt and uncle, Mr. and Mrs. A. S. Perelstein, 5409 Calumet avenue.

The Phi Omega fraternity will give a dance at Martine's hall tomorrow evening.

* *

Society at the Opera.

F. W. Garden, father of Mary, "came up to Chicago to cheer Mary's Christmas" and occupied a box at the opera last night. Most of those who saw him but knew him not wondered who the distinguished appearing man with snow white hair and Van Dyke beard equally snowy might be. Had he been asked he would have responded:

"The proudest man in the house." He continued: "You see, Mary bought the box for me, and we're all enjoying it together."

Mr. Garden was not the only one who enjoyed "Thais" last night. Gen. and Mrs. Grant were there with Mrs. Potter Palmer, the general spending the moments between acts visiting his Chicago friends who were occupying other boxes. In the meantime, the box of Mrs. Palmer was invaded by those who wished to shake hands with Mrs. Grant and the Princess Cantacuzene. For her other guests of the evening Mrs. Palmer had her father, H. H. Honoré, and her brother, Adrian Honoré. Mrs. Palmer was in black satin and tulle with gold and jet embroidery; Mrs. Grant was in white brocaded satin with silver passementerie, and the Princess Cantacuzene wore rose pink satin with gold lace.

Following many Christmas celebrations, it was an occasion for the gathering together of families in the boxes. Miss Alice Runnells and Clive Runnells had their sisters, Mrs. Robert Jenks of New York and Mrs. Albert Jackson of Philadelphia, and John Carpenter for their guests. Mrs. Charles H. Conover entertained Mr. and Mrs. Ralph Owen of Madison, Wis. (Elinor Conover), Mrs. Eugene Talbot Jr. (Della Conover), and Miss Margaret Conover.

Mr. and Mrs. Ledyard Stevens of New York are here visiting their daughter, Mrs. John De Koven Bowen, and, with Mr. and Mrs. Bowen, Miss Louise Bowen, and Joseph T. Bowen, were in the latter's box.

* *

Meetings and Entertainments.

FRENCH STUDY class of the Chicago Woman's club will meet at 3 p. m. today in the clubrooms, 203 Michigan avenue. The day will be in charge of Mrs. Frank R. McMullin of Highland Park.

WEST SIDE COEDUCATIONAL CLUB will hold the annual children's party today at the residence of Mrs. Wallace Casler, 2929 Washington boulevard. The hours will be from 2 to 5 p. m.

WESTERN CATHOLIC WRITERS' guild will meet today at 8 p. m. at the Great Northern hotel.

WOODLAWN WOMAN'S club will meet at 2 p. m. today for a discussion by Jens Jensen on "The Need for Beauty in the Modern City." Mrs. Katherine H. Goode will be hostess.

KLIO NOONDAY REST club's Christmas party will be held tonight at 6:30 o'clock. There will be a Christmas program with songs by Mrs. Frank C. Farnum.

Woman and Her Interests.

Why Hearts Drift Apart.

BY LAURA JEAN LIBBEY.

[Copyright: 1910: By Laura Jean Libbey.]

"Ah, have you quite forgot me, dear?
Or do you sometimes dream
What life might have been if we wandered still
Together by wood or stream?
Do you think of days when my love was all
The world could give or take?
Do you say with a sigh, 'They were happy days,'
Just for the old love's sake?"

SOME think that love is an everlasting plant that nothing can wither; that that which gives such delight must be a joy forever.

Love is a joy while it lasts. But it must be nurtured constantly to keep its heart pulsing.

The fondest of lovers have been parted forever by a chance word, a cold glance, a scornful laugh. So sensitive are deep affections.

I do not believe lovers should go about with chips on their shoulders, or the one seek to tyrannize over the other. There should be a unison of hearts and of purpose. Each should give heed to the opinion of the other and follow it as far as is practicable.

When one lover tires of the other it begins to show by fretful discontent and bickerings.

A girl of spirit may meet her lover's wishes half way, but when he attempts to become a martinet she must draw the line and assert her wishes in a sweet, womanly, dignified manner. If agreement no longer is possible, each should go their separate ways, for love's rosy chain has been torn asunder.

I never have known a pair of lovers who did not have their little differences. But, like April weather, the clouds soon scurried away, and the sunshine that followed was all the more golden for the passing shadow.

No man will see a girl or woman whom he loves drift out of his life without doing everything in mortal power to hold her against all obstacles. This is the nature of man.

A woman cannot assert her love thus boldly. She is powerless openly to proclaim it, and fight for it if need be. She can only sit in silence and grieve and weep as she sees it fading from her grasp.

In a lovers' quarrel both may be equally at fault, but it is the man's place and part to make overtures tending toward a reconciliation. This does not demean his dignity in the least. On the contrary, it proves him manly, and his love deep and sincere.

Many a woman who has become estranged from a lover ceases going to places where she has been wont to go, lest she meet her former lover there with a new sweetheart clinging to his arm. No woman can go through a more cruel experience than meeting an old lover who still has a niche in her affections under such auspices, and brave is she who bravely faces the ordeal with a smile on her lips, though her heart is near to breaking with misery.

In such a moment a woman needs to summon all her fortitude, for not only her old lover's eyes but his new sweetheart's and those of friends are fixed searchingly upon her.

Aye, in such a moment—which is almost a tragedy in many a woman's life—she must force the tears back and force her lips to smile and assume an indifference of manner which will say plainer than any words that she has ceased to feel the slightest interests in his loves or his presence; that he cannot bring one regret to her heart. Such a line of conduct will be more disquieting to him than anything she could do.

The former lover's opinion of himself is lowered considerably. The new sweetheart hanging on his arm fears the power of old love rekindling. There are hearts of which this is quite true; coldness and indifference on the part of the one who once held their heart in thralldom sends the waves of love rushing over the heart in its reaction, and asserting its power again.

A woman should ponder well are taking back such a lover when once her faith in him has been cruelly shaken.

Lovers who have become estranged, and each has kept faithful to the memory and love of the other, refusing the overtures of other possible sweethearts, there is hope for. Sooner or later he will reason it out that life is lonely and bitter without her, and if a few words from him may bridge over the chasm that lies between them he will fling false prids to the winds and speak those words.

Obstinacy and false pride are responsible for the drifting apart of more love-barks on life's stormy ocean than anything else.

O, lovers who read these lines, if you have a sweetheart from whom you are drifting away, and whom you love dearly, let not another sun go down ere you take the initiative in making up with her.

Love is too precious a jewel to toss carelessly aside on life's pathway.

Let not a few cold words part two loving hearts.

"Do you ever think they were bitter words?
Their memory haunts me yet.
Do you wonder how you could say farewell,
And wonder that I forget?
Dear, my heart has forgiven, forgiven long ago,
Though at first I thought 'twould break;
And whenever I think, it is kindly still—
Just for the old love's sake!"

* *

She Is Sixteen.

"Dear Miss Libbey: I am just 16 and have many suitors. But the one I love is so cold and horrid, while the others, whom I do not give a snap for, have proposed many times.

M. C."

You are too young for love affairs. Study your lessons instead. The fellow is probably sensible and disgusted with your silliness.

* *

Deserted Wife.

"Dear Miss Libbey: Five years ago my husband deserted myself and four children and I have taken care of them as best I could. I buried my baby four years ago with pneumonia. Now what I am writing to you for is the addresses of the two men advertising for a wife.

"I am doing this to see if I can't catch my husband, for that is and always has been a great fad of his to advertise and receive letters for pastime.

"MRS. L."

I am sorry, but I never give out the names of my correspondents. I think the plan you have is a doubtful one, to say the least. Hasn't your husband some relatives who ought to be able to help you find him?

* *

She Still Loves Him.

"Dear Miss Libbey: I am a girl of 28 years, but very attractive and look to be about 24. When I was 21 years old I met a young man and kept steady company with him for six years. About two years ago we had a quarrel over jealousy and since then I have never heard a word from him. Just met him once and said hello and passed on. Since then I have met a lot of nice fellows, but could never learn to love another like I loved him. What shall I do? I can't help thinking of him all the time. I had several proposals but didn't accept them, for I think of him. Do you think we will ever get together again? He is many miles away from here now and since then I heard he has been keeping steady company with another girl. What shall I do? My heart is broken.

HEARTBROKEN NELL."

Since, evidently, he has so completely forgotten you there is nothing for you to do but forget him. It is extremely foolish of you to throw away opportunities on account of a dead love.

* *

Wants to Give Her His Lifesize Portrait.

"Dear Miss Libbey: I am a young lady of 17 and my guardian does not want me to marry just yet. I am very much puzzled, because a man of my acquaintance who is about fifteen years my senior and who has never heretofore paid me any particular attention has suddenly developed a mania for sending me photographs of himself and one of these, which he considers particularly good, he insists upon having enlarged to life size for me. I fear that I should not accept such a gift from a man that I know I could never learn to love and whom my guardian would not allow me to marry, at least for several years. How can I decline without offending, for he is quite handsome and owns an automobile.

CLARA."

Tell him that you really have no place to hang it and that you could not possibly accept it, much as you appreciate his kindness in wanting you to have it.

* *

Her Parents Object.

"Dear Miss Libbey: I am a young girl almost 18 years old and have been keeping company with a young man whom I like very much, and I am positive he feels the same to me. Now, my parents seem to object to my keeping steady company, and what am I to do, as I know it would grieve us both to break up?

"BROKEN HEARTED."

Write and tell me why your parents object. There is usually some good reason when parents object.

Economical Housekeeping.

BY JANE EDDINGTON.

Mock Cherry Pie.

THERE are those who see no resemblance between the cherry and the cranberry, but there are others who can make this latter berry into quite a presentable imitation of the former and use it for garnishing as well as for pies and puddings.

Mock Cherry Pie.—One cup of cranberries cut in halves and soaked one hour in cold water, one-half cup seeded raisins, one-half cup sugar, one tablespoon flour, one-half cup hot water, one-half teaspoon vanilla. Bake with two crusts. —Mrs. Julia C. Ballin, 3105 Calumet avenue.

Mock Cherry Pie II.—One cupful of cranberries, each cut in two with a knife—this keeps them from bursting and cooking to pieces—one cupful of sugar, one-half cupful of water, and one tablespoon of flour wet in a little water. Stir all together and bake between two crusts.—Mrs. W. Blair, Western Springs, Ill.

Mock Cherry Pie III.—One large cup of cranberries cut in half, one-half cup raisins, one cup sugar, one-half cup hot water, one teaspoon butterine, and one small tablespoon flour mixed with the sugar. Mix all of these ingredients in a bowl. Line a pie tin with plain crust, pour in the berry mixture, place top crust on, and bake twenty minutes. This cannot be told from a cherry pie.—A. S. Mackern, 5727 Monroe avenue.

Mock Cherry Pie IV.—One cup cranberries, one-half cup of seeded raisins, three-fourths cup sugar, one tablespoon flour. Cut cranberries in halves, raisins in pieces. Add the rest and bake in a moderate oven between crusts.—Mrs. F. A. May, 1434 Sixty-sixth place.

Mock Cherry Pie V.—One cup of raw cranberries, one-half cup raisins chopped together, three-fourths cup of boiling water. Boil a few minutes, add pinch of salt and a little vanilla. Bake with top and bottom crust.—Mrs. N. Trivisa, Morgan Park, Ill.

Raisin and Cranberry Pie.—Line a pie tin with crust, cover over the bottom with uncooked cranberries and one-half cup of raisins cooked until tender. Take one large cup of sugar, mix with two tablespoons of flour, stir sugar and flour into two-thirds cup of water and pour over the fruit. Cook slowly until well done.—Mrs. J. W. Venable, 6027 Lexington avenue.

Cranberry Pie I.—One and a half cups of flour, six tablespoons shortening, one pint of cranberries, three-fourths cup sugar, one-half teaspoon salt. Put cranberries and sugar into a porcelain sauce pan, add one-half cup of water, cover closely, cook for ten minutes without stirring. Plain pie paste: Sift salt with flour and add shortening, cutting it with a knife. Moisten sparingly with cold water, place on floured board, roll into not too thin a piece, place on greased pie plate, and moisten edge. Pour in the cooled cranberries, cover with strips of dough placed across the pie each way diagonally. Bake until brown.—Edith Wood, 1714 Carmen avenue.

Cranberry Pie II.—Filling: Two cups cranberries, one cup sugar, one teaspoon vanilla, one-half cup water. Crust: One cup flour, one-third cup shortening, one-fourth teaspoonful salt, ice water. Method: Cook berries, sugar, and water together ten minutes, keeping pan covered; set aside to cool and when cool add vanilla. Sift flour and salt together, rub shortening into flour until it looks flaky, not mealy, then add cold water gradually, cutting it in until the dough will just cling together when pressed. Roll to one-eighth inch thick, using a little over half for under crust. Prick upper crust and wet edges to prevent juice coming out. Put on bottom of oven for first five or six minutes, then on grate. Bake for twenty-five minutes.—Margaret Johnston, Waukegan, Ill.

Cranberry Pie III.—One and a half cups of cranberries chopped, one cup of sugar. Take one and a half tablespoons of cornstarch and pour boiling water enough over it to make it lumpy. Mix with sugar and berries. Cover a pie tin with a nice pie crust and put in the above mixture. Cover with upper crust and sprinkle the pie with cold water and bake about half an hour. This is fine.—Mrs. M. Taylor, Irving Park, Ill.

Cranberry Pie IV.—One pint of cranberries and one apple cooked in one cup of boiling water until mashed. Add one cup of sugar and when boiling stir in a teaspoon of cornstarch dissolved in a little cold water. While cooling make a crust of one and a half cups of flour, one-half teaspoon of baking powder, one-half teaspoon of salt, three tablespoons of lard. Mix with cold water, line pie tin, fill, and bake twenty minutes.—M. E. Barnes, 420 Noble street.

Music and the Drama.

The Brand of Caine Saves 'Mme. Troubadour.'

BY PERCY HAMMOND.

WHILE "Madame Troubadour" may not come accurately under the classification of plays for impuritans, we feel no temptation whatever to commend it as diversion for the theatrically austere.

This preliminary and admonitory inference is solely for those who are committed to the Fireside Drama in which ennobling themes are discussed pro, if not con, and in which virtue is decked out like a circus horse, triumphantly prancing.

For the words and the music of "Madame Troubadour" treat with flippant candor the French operetta viewpoint of matrimonial morals. The characters implicated are mentally scarlet, inasmuch as they discuss infidelity and the sometimes subsequent divorce as matters of personal convenience and inclination instead of stern duty or complaisant patience. In the course of the performance one hears many hardened and cynical utterances concerning the marriage relation and sees frequent episodes causing one to distrust the inviolability of the marriage vow. It is all very sophisticated and callous, but since it is accompanied with the glamour of much attractive music, no sinister influence is apprehended to those who are thus sufficiently warned.

"Madame Troubadour" is a variant, as we say in dramatic criticism, of "Divorçons," in which flagging matrimonial interest is spurred by jealousy and its antidote, propinquity. A velvet coated literary amateur bores his full-blooded wife and she acquires a quasi-lover. So much of the play is recited in unintelligible song that it is not safe to say just how the happy ending is achieved, but at any rate the lover is finally discredited and the husband, though a literary amateur, is glorified. Since this husband is the vocal hero of many trios and quartets, the final is not entirely inconsistent. The lover, now and then, sings off the key.

Miss Sophie Brandt, as the irresolute wife, sings between and during the songs rather melodiously, and in appearance is inspiration enough for her husband's opinion that if marriage vows are to be broken it is the husband's duty to break them. This husband is most skillfully played by Mr. Charles Angelo, who gives the character all the futility suggested by the playbill inscription—"a literary amateur." Mr. Van Rensselaer Wheeler, whose stage specialty is the graceful disintegration of happy homes, wears the tidy togs of such despicable functionaries and is formally amorous at the required moments. It is to Mr. Wheeler that most of the frequent osculation of the play is intrusted, and it is to be said for him that he is audible in this office, if not always seductive.

But the "punch" for which audiences and managers are invariably apprehensive is bestowed by Miss Georgie Caine, hitherto observed as a somewhat sepulchral or stalagmite figurante in musical comedy, but who now appears as a pulsating human being, dancing and singing like a maenad. Miss Caine is almost wanton in the rôle of a virginal co-respondent, and in her last act dance with Mr. Edgar Atcheson Ely, referred to as an "all-around sunbeam," moves the spectators to quite a demonstration. As an epigrammatic attendant observed, the play was made pleasant by the brand of Caine.

There are songs and dances and acting by Miss Doris Goodwin and Miss Anna Wheaton, who appear to have received, too soon, the information that they are clever; for they confess that knowledge in everything they do in the play. But their efforts were commended vociferously by those present last evening, as were, indeed, those of everyone else involved. If it were not for bitter experience with the enthusiastic moods of audiences at the theater we should say that "Madame Troubadour" is a commercial success. Certainly it will entertain those who do not place too high a valuation on their time and their money.

* *

Again Calumniating the Gay White Way.

AMONG the things which much travel does not improve is musical comedy, and so it is inferred that "Up and Down Broadway" before it began its journey to the hinterland was a smarter, brighter, more pretentious, and less shabby show than it is now at the Lyric.

But, excepting a witless and incoherent libretto, a score of stale songs, a chorus, whose appearance may not, with chivalry, be described, and a lot of unkempt costumes, the exhibition is not without its entertaining qualities.

For Mr. Foy is there with his damp leer, his sidewheel limp, and his comic clothes at the head of the cast, disseminating with his customary grace the store of witticisms accumulated for him by the authors. Also there is present Miss Emma Carus, a wholesome and amiable singer of the songs of the people; Mr. Barney Bernard, the most expert of Jew caricaturists, and Mr. Lee Harrison, an earnest and plausible comedian with a knack for "feeding" his fellow players. Otherwise, the entertainment is the usual Broadway thing, not so well done as usual, full of the familiar expedients of the unresourceful Broadway reviewer whose zone of observation and experience is confined to that interesting, but somewhat limited, sphere of metropolitan life.

Thus we have the scene in front of Macy's shop windows with the messenger boy and his dime novel. Then there is the exterior of a theater and the interior, where they sing "Consul Carus" and "Sist' Tetrazine," also the burlesque baseball game, and the trip to Chinatown, a few references to Oscar Hammerstein, the traffic squad, and other staples of the Broadway "revue." Again, also, a variation of the Apache dance and a double sextet.

Of course, there is the "Cafe d' Lobster" with its highly accented manager and the ladies of the chorus drinking champagne at the tables. Equally, of course, Mr. Foy appears as the comic waiter to whom is said: "Do you serve lobsters here?" After Mr. Bernard and Mr. Harrison have the usual altercation over the size of the check, Mr. Foy deluges himself with the siphon and returns later dressed as a comic old woman to sing a song or two.

So the show seems to have been suggested but not inspired by the more skillful efforts of Mr. Ziegfeld and Mr. Lew Fields in the same line. It is a bad imitation and Mr. Foy, Miss Carus, Mr. Bernard, and Mr. Harrison save it from being worse.

* *

A Nice, Quiet Play.

BY RICHARD HENRY LITTLE.

"SENTIMENTAL SALLY" was presented for the first time on any stage at the Studebaker theater last night. The title is rather catchy, but perhaps "Somnolental Sally" would be more appropriate, if one be permitted to coin a word.

The Sally of the play is the kind of a girl that would be described as being good to her mother. She's a real nice girl—oh, yes, she's nice enough, but slow, very slow. Quite a large audience gathered at the Studebaker to welcome Sally on her initial appearance.

The audience seemed to like Sally very much. There was a great outburst of enthusiasm after the first act, and the curtain went sliding up and down four or five times. Whereupon, there followed great rejoicing in the manager's office, and the knockout signal was ordered displayed at the masthead. A "knockout" to the few who are uninitiated may be explained as being the designation of a pronounced and unqualified success.

After the second act there was another outburst of applause. Two men down on the left side of the house clapped their hands with frantic energy, even after all the other applauders had subsided. An unkind whisper went around that these two were the authors of the play.

This report could not be verified.

Why Sentimental Salley called forth so much enthusiasm is hard to explain. The play seemed most distressingly like the dialogues they used to have on the last day of school. It had the same dramatic construction as "Thomas Diligent, Good Student, and the Idle School Boys," which started like this:

THOMAS DILIGENT—Good morning, boys, and why are you not on your way to school? It now lacks but five minutes to 9 and unless you hasten you will be late for your lessons and miss much valuable knowledge. Youth is the time for acquiring a suitable education to make us good and great men when we are grown.

GEORGE LAZYBONES—O, I don't see the use of studying so hard. I can't see what good so much study does.

THOMAS DILIGENT—O, George, how you shock me. You must know that no one can become a wise man, fit to cope with the battles of life, unless one attends school and attends carefully to the precepts which are laid down in the book.

But this is a discussion of "Sentimental Sally" and not of "Thomas Diligent." "Sentimental Sally" is, of course, a much more stirring play than "Thomas Diligent." Still, there is a situation in the dialogue concerning Thomas Diligent that is rather good. George had to be in school on time, so he left the scene before 9 o'clock. Sentimental Sally hung around until almost 11. And yet it must be admitted again that there were many in the audience that liked Sentimental Sally. And, again, it must be recorded that it is hard to know why. Here are some of the bright sayings of Sally that drew forth tremendous applause:

"Well, he's a bird."

"They didn't like me, but I liked myself."

"O, Paris hain't so much."

The story of "Sentimental Sally" is that of an orphan girl who is brought up by a café singer in ignorance of her parentage. A nice old artist is kind to the girl. He is her father, but he does not know it. Neither does Sally.

There is a beautiful singer in grand opera named Sylvia—no relation to the queen of song of the Chicago Grand Opera company—who is Sally's mother. Well, anyhow, there's a nice boy who wants to marry Sally and his uncle won't let him, but Mme. Sylvia adopts the girl, takes her to Paris, and comes home to marry Sally's father.

The two explain to Sally that they would have married a long time ago, only they were both busy young students and forgot about it, or put it off, or something. Anyway, they say they will get married the next day. And Sally—she and the earnest young man that she loves say they will be married, and (yawn) that's about all.

* *

"Suzanne" Is Well Received.

New York, Dec. 26.—[Special.]—Charles Frohman took another step tonight in his artistic philanthropy toward the American public when he produced at the Lyceum theater "Susanne," by Haddon Chambers. Billie Burke was the direct excuse for the production in this country of an English version of "Le Mariage de Mlle. Beulemans" by Franks Fonson and Fernand Wicheler, for this is the original of the drama seen tonight. It was received with every sign of approval by the audience and there was sufficient spontaneity in the laughter and applause to sound like genuine success for the new play.

A young Frenchman is sent by his father to learn the business of a bottler in an establishment in Brussels. This stranger speaks the French of Paris, which in part amuses and in part irritates the family in which he is thrown. The daughter, Suzanne, who works at his side in the counting room, is obviously pleased by his difference to the people about her.

The heroine is an altogether attractive person. Of course, Billie Burke gave her a visual charm all her own. But the nature of the rôle is delightful in itself.

Billie Burke was something more than blonde, blue eyed, and beautiful—rather pretty—as the bottler's daughter. She was as potent as of yore in her girlish physical allurements. She has frequently played rôles more adaptable to her personality and her dramatic range, yet she acted tonight with an intelligence and certainty that may stand her in good stead when her adolescent charm has departed.

Julia Sanderson Sole Hope of 'The Arcadians.'

BY GLENN DILLARD GUNN.

AN Irish brogue and a Scandinavian inflection of the voice, a few lyric preludes to as many graceful dances, a charming smile, and a talent unobtrusively to focus the attention of the audience on her own attractive person constitute Miss Julia Sanderson's claims to stellar prominence in the cast of "The Arcadians," now playing at the Illinois theater.

The audience last night found them all sufficient. It watched with eager interest even when she did nothing more than pose gracefully as the center of the not too attractive ensemble. The few moments of the evening's diversified entertainment that were devoted to her dances compensated for much that intervened, for Miss Sanderson adds to the rare grace and charm of her fragile prettiness an evident joy in the dance which is contagious.

Youth, gayety, and innocence always are pleasant to contemplate when suggested with so much refinement, and if Miss Sanderson's vocal attainments are somewhat limited, even for the restricted field of musical comedy, she has the rare good taste to attempt nothing that is musically beyond the reach of a voice that matches her personality in its childish treble.

Apart from her share in the performance, there is little in "The Arcadians" that calls for lengthy comment. It is a loosely compiled affair so surprisingly free from sense or clever nonsense that the acrobatic humor of Frank Moulan and Connie Ediss and the elaborately planned puns and jokes of Percival Knight, despite the strong odor of moth balls and other preservatives that attested to their antiquity, were accepted with cheerful gratitude by the audience.

"The Arcadians" has an alleged plot and some music, both somewhat reminiscent. The former concerns the adventures of Jacob Smith, caterer, from London, who arrives in Arcadia by the airship route. His advent is foretold in lengthy fashion by the chorus of Arcadians, who comment on the strange habits of the English and the many disadvantages, both moral and physical, that attach to residence in London. The chiefest of these is said to be the habit of untruth which there prevails, and Mr. Smith, having indulged in his talent for prevarication immediately upon his arrival, is reluctantly compelled to bathe in the well of truth.

He emerges from this unwelcome immersion with his youth and honesty restored but minus his trousers and clad in the much restricted garb of the country, a circumstance which Mr. Moulan is able to convince his hearers is exceedingly amusing. Observing the efficacy of his cure, the Arcadians are seized with the desire to convert London from its habits of untruthfulness, and in the next act Smith and two Arcadian maidens arrive at the Askwood racetrack, where they at once become objects of curiosity. In the last act, Smith, returned to the affections of his wife, wooes prosperity anew and successfully by exploiting the advertising values of the visitors he has brought with him, establishing the Arcadian restaurant in the White Elephant hotel, appointing as head waiter a hungry jockey, a part which Mr. Knight interpreted with talents sufficient to discover in its limited opportunities much mirth-provoking incident.

* *

"Thais" Draws Large House.

The fourth performance of "Thais" attracted another large and representative audience at the opera last night. The cast, which has heretofore afforded Mr. Renaud his most grateful part, presented Mr. Dufranne as the interpreter of the monk Athanael. It proved a sympathetic rôle for the younger artist, who brought to its interpretation the same splendid vocal gifts and the same refined authority in the revelation of dramatic values that have distinguished his work throughout the season.

Miss Garden, in the title rôle, supplied the many admirers of her vocal art with convincing arguments in support of their claims. It is significant of the finish and control which emphasize the completeness of her art that her interpretation of a given part varies but slightly in successive performances. A melodic phrase that has delighted with a particularly graceful turn will be repeated with no change of manner. A moment that has been significant for the warmth and sympathy of its tonal beauty may be awaited at each rehearing with the certainty that its effect will lose nothing because it is anticipated.

For, with all this evidence of careful calculation, Miss Garden still retains the faculty to create the illusion of spontaneity, and that constitutes her most lasting claim to respect and admiration. She makes Thais a vivid figure, despite the artificiality of the musical environment, for it cannot be said that nearer acquaintance with the music of Massenet inspires a similar increase in respect for its worth and sincerity.

One may not deny it the possession of some moment of real musical beauty, as well as much that is pretty and much more that merely is well made. The "Meditation," however, loses nothing of its lyric beauty by reason of many hearings. It became the supreme moment of last night's performance, as it has of each foregoing representation of the work, thanks to the pure beauty of tone which Concertmaster Kramer commands, as well as to the suavity and grace with which he recreates the fluent line of its melody and the well planned dramatic emphasis with which Mr. Campanini supports it in the larger moments of its orchestral utterance.

Mr. Dalmores repeated his vocally authoritative interpretation of the rôle of Nicias, and Mr. Nicolay was admirable as Father Palemon. Certain disagreements in the matter of rhythm and tempo marred the performance of the little dance heard off stage in the second scene of the second act, but the work of chorus and orchestra otherwise was up to the prevailing standards.

Tonight Puccini's new opera, "The Girl of the Golden West," will receive its first presentation in Chicago. The production will be under the general supervision of Tito Ricordi, publisher of Puccini's operas.

Round About Chicago.

Without Benefit to Press Agent.

BY RICHARD HENRY LITTLE.

ONE of the regular features of the engagement of a singer or an actor of stellar prominence in Chicago is their appearance before an audience in one of the penal or charitable institutions of the city. The county jail and the bridewell are especially favorite stalking grounds of the press agent.

The authorities of the institutions always are pleased to welcome performers, as a little relief of this sort now and then furnished to the inmates is beneficial to discipline. Singers and actors themselves usually are not overanxious to appear at jail and bridewell entertainments. They are temperamental folk and the spectacle of prison bars and white haunting faces and the smell of carbolic acid disinfectant gets on their nerves.

But managers and press agents have no sympathy with temperament. They like to have their stars go to the institutions, especially on holiday occasions, when there is sure to be a large attendance of reporters, who keenly appreciate the opportunity of writing how "faces brutalized with crime grew soft and tender yesterday afternoon and tears rolled down many a hardened cheek in the grim corridors of the jail when Miss Lucile Flutter, the prima donna of the 'Happy Girls of Hegwwisch' company, sang to the wretched inmates of the great gray prison that pathetic old English ballad, 'Hurrah! My Father's Going to Be Hung.' As Miss Flutter concluded there was not a dry eye in the house."

"An incident of Miss Flutter's appearance was the determined effort on the part of a large number of her admirers to break into jail by sawing through the bars on the alley door. Mr. Percy Scads, discovering that only persons accused of crime would have the privilege of listening to Miss Flutter sing in the jail, threw his cane through a plate glass window. To his great consternation, he was not sent to the jail at all, but now is in the psychopathic ward of the county hospital."

This is a little recital of the appearance of a prima donna at the county jail about which the press agent knew nothing until it was too late. Miss Lillian Grenville of the Chicago Grand Opera company sang yesterday at the county jail, but she sang at her own suggestion and because she wanted to do something at Christmas time to make somebody else happy. This is the truth, although it doesn't sound like it.

The activities of press agents have sowed deep in the public mind the seed of sinister suspicion. But the public did not have the privilege of hearing the press agent uttering great lamentations last night when he heard that one of his stars had actually been inside the county jail and sang there. What a world of lost opportunities!

Why, she could have been asked to step inside of a cell to inspect it, and then the door accidentally swung shut and the lock sprung, and the jail guard who had the only key to the lock gone to New Orleans to see a sick sister.

Then a man in jail for life—of course they don't put people in the county jail for life, but that is a detail—could have stepped forward, won by the great beauty of Miss Grenville—and this part of the story would have been no exaggeration—and blown open the lock, and the sheriff could have pardoned him on the spot. Hence the press agent wept and refused to be comforted.

All that happened was that Miss Grenville quietly went over to the jail in the afternoon and sat in the front row in the prison chapel while the men prisoners filed in and the lady prisoners just behind kept up a running fire of small talk concerning the various members of their set as they filed past.

"There's Limpy Jim, the mail bunser," said the woman who was waiting trial for running a fence for stolen goods, "and O, see! there's Slick Simmons. Howdy, Slick? He's a nice boy, but they're going to slough him. And there's Big Chris, the second story man. Say, Lizzie, what the bulls didn't do to him at central for that diamond job in State street hain't worth speaking of. And there's the guy that croaked his wife. Gee, you'd never think it; he looks like the outside man for a mission Sunday school. And O, gawd! if there hain't Silent Needlers, the best peterman that ever blew a safe."

Jailer Davies stopped the hum of conversation by mounting the stage and announcing that Miss Grenville, one of the stars of grand opera, would sing.

"Now, boys," said the jailer, "show Miss Grenville that even if you are in jail you are gentlemen." This seemed to be a faux pas on the part of the jailer, for the lady fence sniffed audibly and remarked that it was fine stuff to pull in front of a bunch of "gun men."

Then out from the crowd of offenders against society stepped a girl dressed all in white. It was Miss Grenville. The men prisoners broke into a storm of applause, while the women, true to their sex, critically eyed the opera singer from head to toe, and, as she walked up on the stage and arranged her music, they joined in low voiced comment.

"That kid a grand opera singer!" said the lady fence. "They're stallin' us."

"Gee, she's purty," said a lady murderer. "O, she's sweet and purty. Gawd bless her, she's sweet and purty."

Then Miss Grenville sang and her sweet, thrilling tones echoed and reechoed through the great gloomy corridors of the jail. She finished the song and no matter what successes she meets in grand opera she will never hear such an encore again. The jailer tried to rap for order, but his lusty thumps with a cane on a table gave forth no more noise than patting a bale of cotton with a toothpick.

Then Miss Grenville sang again and at the first note the hubbub changed into the silence of the tomb. It was a Scotch air the singer sang this time, and the sweet young voice was a sermon to the men and women before her. And then the singer finished and the applause broke out again even greater in volume than before. Then Miss Grenville did something on impulse that almost brought that strange audience down on its knees to her. She smiled like a delighted child and then threw it a kiss. It's a wonder the pandemonium that raged afterwards didn't bring out the police reserves.

"She threw us a kiss," sobbed the lady fence. "She threw us a ki

SANTA WELCOMED AT MANY PARTIES

Children Are Guests of Organizations and Presents Are Distributed from Trees.

DANCES PART OF FUN.

Germania Mænnerchor and Kenwood Club Are Hosts of Big Gatherings.

One hundred and seventy-five children were guests of the Germania männerchor yesterday at the annual holiday party held in the clubrooms, 1536 North Clark street. Mr. and Mrs. Frederick Klein were in charge of the program, which began at 4:30 p. m. A Christmas tree thirty-five feet high was erected in the ballroom and was lighted by myriad electric bulbs in varied colors. Santa Claus shook hands with all the children and personally presented the gifts. The children present were:

Lena Amstrian, Amanda Loesch,
Lotte Arnold, W. J. Mayer
Arthur Brandt, Roy Marshall
Elsie Burkhardt, George Mueller,
Berta Burkhardt, Wilhelmina Mueller,
Dorothy Burkhardt, Lawrence Mi<deficient>ddendorf,
Elizabeth Buettner, George Middendorf,
Helen Buettner, Arthur Mueller,
Clarence Baron, Myrtle Odinins,
Mabel Baron, Mabel Odinins,
Gertie Baron, Clarence Odinins,
Helen Marie Baron, Jane Peters,
Ruth J. Blome, Marion Peterson
Clarence Brauer, Ralph Peterson,
Christine Brauer, Margaret Pfaff,
Dorothea Brauer, Lillie Pfaff,
Ida Brand, Richard Pfaff,
Ida Berwig, Franklin Pfaff,
Russell Cleff, Jackson P. Rinn,
Howard Cleff, Marion Rinn
Clarence Cleff, Emily Rose,
Irma Cowin, Jane Rose,
E. John Cowan, Alexander Rose,
Elsie A. Cramer, Ernst Roessler,
Mary R. Cramer, Walter Ramm,
Mary Kathryn Delaney, Paul Ramm,
Ida Gertrude Dittmer, Werner Ramm,
Carl Diehl, Charlotte A. Reynolds,
Lydia Dehmlow, Mary Reynolds,
Paul Diehl, Wilhelm Schuckart,
Carl K. Eitel, Charlotte Schuckart,
Charlotte Eitel, Gertrude Schuckart,
Ralph Ewers, Karl Schuckart,
Irma Ewers, E. Herbert Siebel,
Jos. Victor Fox, Luella Sippel,
Alice Martin Forbes, Cornelius Slopel,
Albert Feese, Lisetta Spiel,
Ida Feese, Robert Spiel,
Richard Otto Fischer, Ittia Straten,
Edward F. Fiedler, Helen Straten,
Margaret Glade, Curt Spielmann
Ida Gunther, Grete Spielmann,
Louis Gunther, Ilse Spielmann,
Inez Goetz, Virginia Schuettler,
Sophie Goetz, Mabel Stepina,
Gertie Glogauer, Milton Stepina,
Paul Gerhardt, John Sittig,
Ernest Gietzel, William Sittig
Theresa Gietzel, George Spiel,
Gustave Heuer, Margaret Schott,
Cecilia Huttmann, Wilbur Sanford,
Dorothy Huttmann, Helen Sanford
Renaud Heisler, Thornton Sanford,
Louise Heisler, Earl J. Penford,
Josephine Hoffbauer, Phyllis Schulze,
William Hoffbauer Jr., William Schulze,
Otto Heinz, Fermundson Schulze,
Ernst Heinz, Louise W. Stayart,
Ernst Hansen, Margaret Sell,
Josephine Juergens, Juliette Sell,
Augusta Kloepfel, Richard Sell,
Elsie Koehler, Irene Sell,
Theresa A. Kochs, Melvin Schulze,
Albert R. Kochs, Victor Schulze,
Ida Kurz, Simpson Bauer,
Emil Kurz, Ethel Tiim,
Emily Koche, Fritz Teich,
Robert Kochs, Otto Teich,
Emil Knehl, Anna Unsicker,
Emil Knehl, Otto Unsicker,
Annette Kuehl, Helen Vicesar,
Ida Kuehl, Gertrude Vicesar,
Albert Kuehl, Margaret Weigand,
Emma Kuehn, Dorothy Wilk,
Ida Koehn, Marjorie Warner,
Elsie Langrisch, Theodore Wagner,
Alice Langrisch, Jane Peters,
Edna Langrisch, Lucile Weller,
Ruth Lemmeyer, Wilhelmina Wagner,
Ida Lemmeyer, Gisela Wenisch,
Anna Loesch, Walkmar Wenisch,
Carl Loesch, Louise Wagner,
Carl Warner,

Fun at Kenwood Club.

At the Kenwood club's annual Christmas party the youngsters were given a dancing party, where Alvar Bournique led them through a cotillion which really was a series of dancing games—London bridge and all the others which have delighted many generations of youngsters before them. Supper was served, Santa Claus distributed gifts, and everything was merry between the hours of 4 and 6:30. The little folks present were:

Gladys Booth, Elizabeth MacArthur,
Dorothy Becker, Robert H. Monroe,
Lucile Bigelow, Genevieve H. Monroe,
Albert Battolph, Dorothy Myers,
Ruth Cochrane, Henry Mead,
Irene Dean, Stanley Mead,
Doris Dean, Margaret Mercer,
Dorothy Ehle, Burton Mudge,
Walter Fairfield, Earl North,
Dorothy Fielder, Dorothea Pfager,
Gladys Gifford, Fowler Phillips,
Ruth Goest, Evelyn Ruechheim,
Jack Henry Goest Jr. Marjorie Russell,
Dorothy Higbie, Albert Russell,
Jane Hutchins, Charles Seymour,
Dorothea Holmes, Elizabeth Sharp,
Ruth Hansen, Lewis Simpson,
Warner Jamieson, Cuyler Stevens,
Bernard Jay, Verne Stevens,
Katherine Knight, Marjorie Stone,
Elizabeth Keefe, John Taber,
Dorothy Kreis, Mary Taber,
Ida Low, Paul Taber,
Gwen Lyford, Percy Viberts,
Alice MacArthur, Mary Vickers,
Margaret Marsten, Margaret Vickers,
Mildred Moore, Stamford White Jr.,
Mardell Wilkinson,
George Willis,
Robert Zeddies.

Nurse Is Hostess.

Miss Josephine Hunt, 725 East Fiftieth street, a nurse, gathered up all the children she could find who she knew would be deprived of a Christmas tree and a good time by sickness in their homes, and gave them a party during the afternoon. There was a Christmas tree, and games, and stories, and ice cream, and candy, and nuts, and apples. Mrs. A. Rennie and her two little girls, Margaret and Patty, assisted Miss Hunt in entertaining. The children present were:

Barbara Barnard, Fred Miller
Ruth Medler, Roger Pierce,
Ruth Campbell, Mary Roebuck,
Ida Clausen, Robert Sisson,
Ida Baumbaugh, Edward Sisson,
Ruth Baumbaugh, Florence Sortin,
Esther Baumbaugh, Edward Van Cleve,
Esther Kenny, Sam Van Cleve,
Esther Miller, Leo Waterson.

George M. Van Cleve played Santa Claus and distributed the gifts.

Party at Gad's Hill.

A children's party was given at Gad's Hill Place at 9 in the evening under the auspices of the Bohemian Woman's club, an organization of seventy-five members. Mrs. R. Brooks, president of the club, and Mrs. Lulu Martin arranged the program, which consisted of Christmas songs and stories. Miss Alice Barr and Miss Elsie Brown told Christmas fairy tales. There was a tree and a present for every child and mother.

Tomorrow afternoon the "Little Girls' club" will hold its Christmas party at Gad's Hill, and in the evening the Older Girls' club will be entertained. Thursday afternoon the Boys' club will meet for a holiday party, and the same evening the Elder Boys' club will meet. Saturday evening the regular Young People's club festival will be held. An elaborate program is planned.

Children German Christmas.

Miss Minore Daley, 815 Forty-seventh street, gave a German Christmas festival yesterday as a guests in honor of Adelaide Hardy, daughter of Mr. and Mrs. A. C. Hardy. The five Christmas seasons spent by Miss Daley in Berlin, where she heard the grand opera, were recalled. The costume and the tales of Yuletide which she told the children. A big Christmas tree with its myriad colored incandescent lights was the principal attraction to the children. Miniature Kris Kringles served as souvenirs, and there was a program of Christmas songs and stories for the youngsters' entertainment. The children were presented with little German caps, and Germany toys, and there were many kinds of German cakes. From 3 to 5 the little people enjoyed themselves with games and supper was served at 6 p. m. The children were:

Adelaide Harding, Evelyn West,
Marion Brand4, Robert Brandt,
Helen Hawk, Willis Brandt,
Helen Carroll, Howard Phinney,
Dorothy Raymond, Fred Schults.

Theater Has Young Guests.

Manager Harry Askin, O. R. Henkel, and the members of the "Sweetest Girl in Paris" company arranged a few days ago to give as many poor children as could be gathered together a performance all their own during the morning at the La Salle opera house. The idea was to give the youngsters a good time. Nine hundred children were there. They came singly, in pairs, and in delegations lead by clergymen and charity workers.

Miss Trixie Friganza, Edgar Murray, Frederick V. Bowers with his educated pipe-smoking bulldup, Miss Cathryn Rowe Palmer, Miss Dorothy Brenner, Clarence Bellaire, Miss Zoe Barnet, and the La Salle chorus and orchestra contributed to the program.

One hundred and twenty-five children of members of the Retail Druggists' association were given a Christmas entertainment yesterday afternoon in the Kilo club rooms, 19 Monroe street, by the Women's club of the druggists' association.

Officers of the Illinois Children's Home and Aid society entertained a party of 200 Evanston children last evening at the society's annual holiday entertainment in the Evanston auditorium.

Among the New Books

How Measles Made a "Best Seller."

BY ELIA W. PEATTIE

We will turn our attention this morning, as the preachers say, to two books which have for their theme the development of the life of a man of fame. One is by Arnold Bennett, who, not troubling himself to cast about unduly for a remarkable title, has dubbed his volume "A GREAT MAN" and let it go at that. The other is a translation by Gilbert Cannan of a prodigiously planned piece of fiction called "JEAN-CHRISTOPHE" by Romain Rolland.

Arnold Bennett's hero is named Henry Shakspeare Knight, the son of a draper's manager, who, from being a stodgy boy, grew up to assume the responsibilities of confidential clerk for a firm of Wesleyan solicitors.

Henry's father, although a draper's assistant, always had had an appreciation of the great. He, for example, admired Shakspeare—as witness the middle name of his son. Henry, too, admired the great, and once when he was shut up with a humiliating attack of measles—which shameful disaster he hoped to conceal from his fellow clerks—he wrote a novel. He hardly meant to do it. It was a diversion of his convalescence. When it was done, however, he found himself charmed. He never had entertained an idea that he was so clever. The only drawback lay in the fact that he could not get the publishers to take his view of his product, and after two years of alternating flamboyance and abjectness of spirit he put the thing in a drawer and endeavored to forget his dream of being an author.

Then one day he was directed to a man who had an idea about the way to publish books. This publisher was not so much concerned with the contents of a volume as with its cover. He issued what he called "The Satin Library," and sent out beautifully feminized little volumes, done up in satin paper, and prepared, as it were, for the boudoir. Henry Knight's book, which had been complained of as too short by other publishers, precisely suited this man. He published "Love in Babylon," Henry's brochure, and England went mad over it. Henry himself went mad over it. Publishers besieged him, and he contracted for a second volume without first ascertaining whether or not he had any further ideas. To his chagrin, he discovered one day that he had not. But fortunately at this critical moment he took a blonde young lady to the Alhambra—his first visit to the theater—and amid the conflicting emotions aroused a new plot came to him. Without hesitation he developed this into a story, capped it with a catching title, and in a few weeks he not only was famous—he had been that before—but rich as well.

He married the blonde young lady, who spent his money for him with what may be termed dramatic ability. From time to time he wrote a book or a play. To this he gave but little thought. He seldom read; his feelings were not deep. He had ambition, but not what a psychologist would admit to be any high or fine variety of aspiration. He merely wrote. His life was consumed with his fame and his bilious attacks, which became so bad that he had eventually to do without breakfast. That fact, when it became known, caused hundreds of other sufferers from indigestion to follow his example, and as the crowning glory of a completely dull and successful existence Henry Shakspeare Knight was made president of the Anti-Breakfast league. His acceptance contained one stipulation—that thereafter the society should be known as the National Anti-Breakfast league. By this time Henry had begun to take on flesh and was embarrassed to know what to do with his income.

This story of a "man of letters" afflicted—nay, besotted—with commonplaceness, is one which seems to have been waiting to be written for a long time, and no one could have touched the subject with a more engaging pen than Bennett. Bennett has acid, but it is wholesome, like that to be found in grapefruit. You may screw up your face as you eat it, but at least you are under no apprehension of being poisoned. He has set us laughing at the curious fact that it is the bromides who carry off the palm in literature, as in other departments of activity. Success sits upon their shining brows, and plenty fills their coffers. They write books as other men conduct shops, or run motors, or pave streets. They do not draw upon the literature of the past; they think not, neither do they study—they merely write.

The George H. Doran company of New York is publishing the complete set of Bennett's novels, binding them in carmine cloth, and offering them with desirable typography.

As for "JEAN-CHRISTOPHE" (Henry Holt & Co.), Mr. Cannan, who has translated it from the French, is of the opinion that it is the first great piece of fiction of the twentieth century. It is in twelve parts and three volumes. The first volume only is at hand, but the others are promised if this meets with favor.

Mr. Romain Rolland, the author, has repudiated the conventional form of fiction. He has refused to invent unnatural convergences of events, artificial climaxes, or in any way to commit himself to the accustomed artifices of novel writing. He has taken the life of man as if it were a river, which, flowing ever past new scenes, continually leaves the familiar behind.

This idea is, after all, not novel. Goethe took much the same view of fiction, and lesser but equally sincere literary artists have held to this opinion. Whether such a course is justified or not has been discussed many times. This discussion need not be renewed here. The inquiry as to whether the writer of fiction may cast aside literary form is, however, not a small one. Probably he may if he be great enough. The composer of "Electra" chose to present his opera undivided by acts, and the audience sits for two hours and a half facing a stage on which the most terrific human passions and the most violently illustrative music are presented. The result is a stunning of the artistic perception and something akin to collapse of the nerves on the part of sensitive auditors. Mr. Romain Rolland asks us to be interested during twelve books in a musical genius of the lower middle class birth, and desires us to see life through his eyes.

Now, it seems to me that the style of the author is excessive. I find him overstating the case in almost every instance. The book seems to me to be hysterical. It has the clash and clamor of Victor Hugo, only in this case the exaggeration is used to depict psychologic states, rather than in behalf of dramatic effect.

Let us open this much exploited work and examine the first chapter. Jean Christophe is born. I quote:

The newborn child stirs in his cradle. Although the old man has left his sabots at the door when he enters (this refers to the grandfather), his footsteps make the floor creak. The child begins to whine. The mother leans out of her bed to comfort it, and the grandfather gropes to light the lamp, so that the child shall not be frightened by the night when he awakes. The flame of the lamp lights up old Jean Michel's red face with its rough white beard and morose expression and quick eyes. He goes near the cradle. His cloak smells wet, and as he walks he drags his large blue list slippers. Louise signs to him not to go too near. She is fair; almost white; her features are drawn; her gentle, stupid face is marked with red in patches; her lips are pale and swollen, and they are parted in a timid smile; her eyes devour the child—and her eyes are blue and vague; the pupils are small, but there is an infinite tenderness in them.

The child wakes and cries and his eyes are troubled. O, how terrible! The darkness! the sudden flash of the lamp, the hallucinations of a mind as yet hardly yet detached from chaos, the stifling, roaring night in which it is enveloped, the illimitable gloom from which, like blinding shafts of light, there emerge acute sensations, sorrows, phantoms—those enormous faces leaning over him, those eyes that pierce through him, penetrating, are beyond his comprehension. . . . He has not the strength to cry out; terror holds him motionless, with eyes and mouth wide open, and he rattles in his throat. His large head, that seems to have swollen up, is wrinkled with the grotesque and lamentable grimaces that he makes; the face of his skin and hands is brown and purple, and spotted with yellow.

Some conversation follows then: "The child came out of the stupor and immobility into which it had been thrown by the light of the lamp and the eyes of the old man. He began to cry. Perhaps he instinctively felt in his mother's eyes a caress which made it impossible for him to complain."

It will be observed that here is the method of the scrupulous realist. This writer pretends to have observed everything. As a matter of fact, he is so wrong that any mother, any nurse, any physician, can laugh him to scorn. Newborn babies are not afraid of faces, because they cannot see them. All of their senses, save that of taste, are in the most rudimentary condition. They can hear a violent concussion, but it is doubtful if anything less violent penetrates their comfortable torpor.

Moreover, as the bewilderment of the babe is overstated, so I find almost every situation exaggerated. When Jean-Christophe has to work, it is agony. When he loves, it is madness. He weeps as often as poor, silly little Ellen in "The Wide, Wide World." He is forever having an empty stomach, a burning head, icy hands. When the snow falls without it appears to be a personal affront against him. There are forever icy fogs, black nights, chilly and friendless dawns. "He had to go half way across town to reach home. He went on foot, his teeth chattering, longing to sleep and to cry, and he had to take care not to splash his only evening suit in the puddles."

You see what I mean? His circumstances are made to seem perpetually pathetic or tragic. It really is nothing unusual for a young man to have to perform uncongenial tasks, or to walk home, or to be sleepy, or to have only one dress suit. But it is unspeakable assininity for him to want to cry.

The whole thing appears to me to be neurasthenic. I don't mean merely that the hero is neurasthenic—Mr. Rolland has a right to make him so if he pleases. But I mean Mr. Rolland is himself in a state of acute nervous apprehension about his hero, and that, personally, if any of us knew such a shivering and gasping wretch, we would be moved to get up a collection to send him to a rest cure.

I do not say that the book is without greatness; but I say that it has not the qualities of universality; that however much they like this sort of a creature in Alsace and Lorraine, or even in Paris and London, or that however much he may represent the German or the French people when they flame into genius, or does not suit the taste of English or of Americans in general. They do not writhe, detest, adore as Jean-Christophe did. They have sense enough to know that what they experience, others also experience.

Lore of the Porcelain Collector.

BY CAROLINE S. MADDOCKS.

THOUGH the author, Edward Dillon, M. A., calls his "PORCELAIN AND HOW TO COLLECT IT" (E. P. Dutton & Co.) an elementary handbook, containing elementary information, much less comprehensive than his larger work, it is yet a book for the student rather than for one superficially interested in ceramics. There is much of history here, although Mr. Dillon says that he is concerned with various kinds of porcelain rather than with their story, which in some cases is complex and long. For instance, it is a long and troublous story, "the steps by which the knowledge of the processes of manufacture of a true porcelain made its way to the Sèvres works."

Mr. Dillon emphasizes the world wide importance of the porcelain of China, to which he gives the earlier chapters of his book. Other porcelains have been tributary and subordinate to this, even the Japanese is an imitation of it. It was carried into India and Persia and the west, the makers adapting their wares to these countries, and so these became known as of India, etc. Arab traders first brought porcelain into Europe and for two centuries unsuccessful attempts were made to imitate it. Kings and princes established factories and England was the only place where it was made without royal or princely support. The Meissen porcelain had a wide influence. Frederick the Great during all the vicissitudes of the seven years' war, never lost his interest in porcelain. "Writing from Meissen in 1761, he declares that he has nothing left but his honor, his coat, his sword, and his porcelain." Later the works were moved to Berlin and Frederick purchased them. "From that time to the present day the Royal Prussian Porcelain factory has been maintained as a state institution."

The artistic merit, the historical interest, with variations and development of forms, especially the rococo and the commercial importance of porcelains, are all given attention in this fascinating and solidly useful book.

"PETER THE CRUEL," by Edward Storer, is fully accounted for by the lengthy subtitle. "The Life of the Notorious Don Pedro of Spain, Together with an Account of His Relations with the Famous Maria de Padilla." It is a unique book and very valuable to any one who is interested in the "Notorious Don Pedro." The result of careful study of all the obtainable facts on Peter's nefarious career are here brought together in a manner so delightful that one must, perforce, keep on the reading, though the multitude of murders and liaisons recorded sends wavery chills down the backbone. Mr. Storer realizes all the evil and does not try to condone it; he does account for some of it in a logical way, but not in such a degree as to extenuate Peter; instead, he throws over the whole, in some magical fashion of his own, the glamour of the Haroun-al-Rashid spirit, a rioting of orientalism and medievalism that takes things out of the plane of present day judgment back to the times and conditions in which they existed. The facts are there, all the horrid facts, given with a scholar's precision, but there is cast over them a saving mantle of fancy and imagery that gives to the painful chronicle grace and picturesqueness, and also gives the reader the right perspective for judging Peter. Mr. Storer has done a disagreeable thing most creditably. (John Lane company, The Bodley Head, New York).

"THE SEEDLINGS' HARVEST," by Lillian E. Roy, is a Christian Science story of a small boy and girl who make up their minds to give practical aid to those who are less fortunately situated than themselves. Their plan grows to large dimensions, and among other beneficial results succeeds in restoring a lost boy to his parents. The story is for children of 8 to 12. (Wessels & Bissel company.)

His countrymen call Marcel Prevost the master of feminism; if his "SIMPLY WOMEN," a translated volume of short stories, is a sample of what he thinks of the sex it is an insult to French women, for all, presumably respectable married women as well as girls of the stage, are shown to be unspeakable. It is to be regretted that R. A. Brandon-Vauvillès, the translator, did not leave this group of stories in the original French, where it properly belongs. (The Macaulay company.)

"THE GLAD LADY" is a tale of northern Spain which Amy E. Blanchard tells in her usual style, ever keeping in mind the kind of story that will be suitable for young girls to read. An American girl with one of her schoolmates comes out of a French convent to join her sister in a journey to Spain. The party learns a good deal of the people and customs of the country, while the advent of an American young man admits of a romance in keeping with the atmosphere of the sunny peninsula. (Dana Estes & Co.)

The series of little "THINGS SEEN" books which already includes "Egypt," "Japan," and "Holland," now has "THINGS SEEN IN SPAIN." (E. P. Dutton & Co.) The text of C. Gasquoine Hartley is as usual in these books illustrated with excellent photographs. While in no sense a guide to Spain, it is a handy thing for the traveler to have with him, pointing out as it does many objects and customs which might escape his eye.

NEW YEAR SPIRIT SPUR TO CONTEST

Get in Line with Resolution to Outdo All Competitors for Cash Prizes.

FORM A DEFINITE PLAN.

Little Pleasant Work at Odd Times May Win You $2,400 a Year Salary.

BY MARY ISABEL BRUSH.

With Christmas over, everybody in general and contestants in THE TRIBUNE prize offer in particular are turning their thoughts toward the year to come. Everybody that has any ambition at all always resolves to make each new year more prosperous, happy, and all round worth while than any that has gone before. This time the contestants have a definite basis on which to fashion their resolves.

With the new year and allotment B of the coupons opening before them hundreds of these seekers after life's opportunities have formulated a definite resolve which runs something as follows:

"I will leave undone nothing in my power which will better my lot in life. There is nothing which presents so obvious, so practical, so easy a route to these ends as THE TRIBUNE contest, in which $21,000 will be distributed among 250 people. I therefore shall use every means at my command to win a high place among the successful."

All of those so resolving to work with high purpose and unflagging zeal cannot but achieve the end. The contest is so arranged as to provide for those who desire to better their lot in life and have enough ambition accompanying that desire to do a little work incidentally.

Every One Has a Chance.

Many people talk by the hour about how deeply they long for wealth and position and fame, but when they see the rewards brightly outlined at the end of a long lane of obstacles, delays, and labor, they will not stir hand or foot to achieve them.

THE TRIBUNE contest does not require that the ambitious tread any such uneasy path, but merely that they do a little pleasant work at odd times among their relatives, their friends, their business acquaintances, and those whom the contestants may some day favor in another way.

By collecting the votes of such as these, one thousand of which will come with every subscription they give for one year for THE TRIBUNE, a successful contestant can win as high as $2,400, or a year's salary, payable in monthly checks of $200 each.

The second successful candidate will receive $1,800, and the third will receive $1,200. Besides these there is a long list of prizes of such modest proportions as to cover the grocery bills every month for a year, even if they run as high as $60, and to pay the rent to the amount of $40, $45, and $60 a month.

— Cut Out Coupon Today.

Even if you fail to win these extraordinary prizes you still have a list of others to win from, the least of which will amply repay you for your small amount of trouble in getting votes. If you are among the ambitious, cut out the nominating coupon today on page 2 and send or bring it to us.

We immediately will give you subscription books to any number you desire and then you will be on the highway to winning one of these prizes.

COLLEGE INN NEW HOME OPEN.

Architectural Style of Quarters in the Sherman House Basement Is Elizabethan.

The College inn was opened last evening at 6 o'clock in its new quarters in the basement of the Sherman house. The architectural style of the inn is Elizabethan, with a general color scheme of gray.

Three hundred and sixty illuminated shields of every important university in the world adorn the oak wainscoted walls.

The inn will accommodate 950 persons.

To Clear the Voice
Use Brown's Bronchial Troches.—Adv.

Piles Quickly Cured At Home

Instant Relief, Permanent Cure—Trial Package Mailed Free to All in Plain Wrapper.

Many cases of Piles have been cured by a trial package of Pyramid Pile Cure without further treatment. When it proves its value to you, get more from your druggist at 50 cents a box, and be sure you get what you ask for. Simply fill out free coupon below and mail today. Save yourself from the surgeon's knife and its torture, the doctor and his bills.

FREE PACKAGE COUPON
PYRAMID DRUG COMPANY, 268 Pyramid Bldg., Marshall, Mich. Kindly send me a sample of Pyramid Pile Cure, at once by mail, FREE, in plain wrapper.
Name .....
Street .....
City ..... State.....

The Number of TELEPHONE CALLS in Chicago To-Day
237392
Chicago Telephone Company
Telephone for a Telephone
MAIN 364

What You Get?

Beautiful Gifts and many of them, and you're happy. Good.—But remember—that a sick liver and slow torpid bowels—make the most beautiful gifts lose their beauty—CASCARETS will clean up the bowels—make the liver act—everything look better. 25c

CASCARETS—eat best—work's treatment. All druggists. Biggest seller in the world—million boxes a month.

LEFT OVER

Previous to stock-taking we will close out the goods left over from our great Christmas sale at very low prices, including odd pieces of Furniture and some attractive bargains in Lace Curtains, Oriental Rugs, Portieres, Wilton Rugs, Axminster Rugs, Draperies, etc.

FURNITURE REVELL & CO.

Before-Inventory Clearance Sale

Hundreds of articles will be placed on sale at prices ranging from 33⅓ to 50 per cent less than regular prices. All odd pieces must be closed out at once. Note the prices:

Clearance Sale of Parlor and Library Furniture

$9.00 solid mahogany Parlor Rocker. Sale price 5.75
$25.00 Rocker, hand carved, golden oak. Sale price 12.50
$23.50 Rocker, rich golden oak. Sale price 14.50
$30.00 Rocker, hand carved, golden oak. Sale price 19.00
$30.00 Rocker, solid mahogany, Windsor pattern. Sale price 13.50
$26.00 Arm Chair, upholstered seat and back. Sale price 14.00
$22.00 Cedar Chest, with two trays. Sale price 16.00
$24.00 Arm Chair, upholstered seat and back. Sale price 13.00
$32.00 Sofa to match. Sale price 16.00
$75.00 Easy Chair, all wool velour. Sale price 37.50
$140.00 Parlor Suit, solid mahogany. Sale price 75.00
$35.00 Arm Chair, solid mahogany. Sale price 17.50
$45.00 Sofa Bed, fumed oak. Sale price 25.00
$49.00 Arm Chair, genuine leather, one only. Sale price 28.50
$45.00 Couch with two pillows, spring edge all around. Sale price 24.00
$30.00 Arm Chair, one rocker to match. Sale price 20.00
$45.00 Wing Chair, mahogany. Sale price 27.50
$17.00 Arm Chair, covered in panne mohair. Sale price 12.50
$42.00 Arm Chair, solid mahogany, cane back. Sale price 25.00
$75.00 Sofa, mahogany, two pillows in back. Sale price 42.75
$45.00 Sofa, fine silk velour. Sale price 31.00
$125.00 Parlor Suit, three handsome pieces. Sale price 75.00
$45.00 Fireside Chair, solid mahogany. Sale price 27.50
$36.00 Parlor Chair, two in stock, silk damask. Sale price 23.50
$14.50 Hall Chair, golden oak. Sale price 10.00
$32.00 mahogany Arm Chair, hand carved, one only. Sale price 20.00
$35.00 Easy Chair, one only, seat and back upholstered. Sale price 17.50
$35.00 Rocker, living room style, mahogany. Sale price 16.50
$85.00 Turkish Easy Chair. Sale price 55.00
$35.00 Rocker, pattern damask seat and back. Sale price 23.00
$30.00 Club House Chair, covered in all wool tapestry. Sale price 20.00
$21.00 Arm Chair, early English, loose cushion. Sale price 13.50

Parlor and Library Tables

$73.00 mahogany Library Table, colonial design. Sale price 55.50
$57.50 mahogany Library Table, Sheraton design. Sale price 43.75
$70.00 mahogany Library Table, oval top. Sale price 53.50
$49.00 mahogany Library Table, French design. Sale price 29.25
$100.00 mahogany Library Table, kidney shape. Sale price 66.50
$66.00 mahogany Library Table, French design. Sale price 41.50
$60.00 mahogany Library Table, colonial design. Sale price 45.00
$57.00 mahogany Library Table, colonial design. Sale price 42.75
$57.00 mahogany Library Table, kidney shape. Sale price 43.75
$54.00 mahogany Library Table, French design. Sale price 36.00
$30.00 mahogany Library Table, colonial design. Sale price 19.75
$20.00 mahogany Library Table, French design. Sale price 13.50
$136.00 golden oak Library Table, heavily carved. Sale price 103.00
$90.00 golden oak Library Table, wax finish. Sale price 67.50
$68.00 golden oak Library Table, colonial design. Sale price 51.00
$30.00 golden oak Library Table, oval top. Sale price 20.00
$30.00 golden oak Library Table, colonial design. Sale price 19.75
$30.00 golden oak Library Table, colonial design. Sale price 13.75
$24.00 golden oak Library Table, mission design. Sale price 15.75
$18.00 golden oak Library Table, mission design. Sale price 12.00
$16.00 golden oak Library Table, French design. Sale price 11.25
$73.00 mahogany Parlor Table, heavily carved. Sale price 46.50
$48.00 mahogany Parlor Table, inlaid top. Sale price 32.00
$35.00 mahogany Parlor Table, colonial design. Sale price 24.50
$25.50 mahogany Parlor Table, pedestal base. Sale price 18.00
$42.00 mahogany Parlor Table, French design. Sale price 21.00
$18.00 mahogany Parlor Table, colonial design. Sale price 14.50
$20.00 mahogany Parlor Table, oval top. Sale price 7.50
$12.00 mahogany Parlor Table, inlaid top. Sale price 7.50
$7.50 mahogany Parlor Table, inlaid top. Sale price 3.95
$7.00 mahogany Parlor Table, French design. Sale price 3.85
$21.00 golden oak Parlor Table, pedestal base. Sale price 13.00
$10.00 golden oak Parlor Table, French design. Sale price 7.50
$20.00 golden oak Parlor Table, colonial design. Sale price 13.50
$14.00 golden oak Parlor Table, French design. Sale price 7.25

Library Bookcases and Desks

$51.00 mahogany Desk, two drawers, Colonial columns and claw feet. Sale price 34.00
$58.00 mahogany Desk, Chippendale design, three drawers. Sale price 45.00
$71.00 mahogany writing Table, massive "S" scroll. Sale price 55.00
$40.00 Tuna mahogany Desk, Louis XV. design. Sale price 30.00
$34.00 mahogany writing Table, Louis XV. design. Sale price 25.50
$90.00 mahogany Desk, hand-painted decorations, ormolu enrichments. Sale price 65.00
$54.00 golden oak Bookcase, three doors, handsomely carved. Sale price 37.00
$64.00 golden oak Bookcase, 3 doors, fluted columns. Sale price 45.00
$90.00 Circassian walnut Bookcase, Louis XV. design, 3 doors. Sale price 67.50
$76.00 mahogany Bookcase, fluted columns with carved capitals, scroll foot. Sale price 57.00

Dining Tables

$84.00 mahogany dining Table, massive Colonial design, 8 ft. extension, 54 inch round top. Sale price 51.00
$54.00 fine quarter-sawed oak dining Table, golden, early English or fumed finish, 8 ft. extension, 54 inch round top heavy pedestal base. Sale price 30.00
$35.00 quarter-sawed oak Dining Table, golden or early English finish, pedestal base, 48-inch round top, 8 ft. extension. Sale price 25.00
$33.00 quarter-sawed golden oak Dining Table, 8 ft. extension, 48-inch round top, pedestal base. Sale price 23.75
$35.00 weathered oak Dining Table, 5-leg mission design, 8 ft. extension, 54-inch round top. Sale price 23.00

Bedroom Furniture

$96.00 mahogany Dresser. Sale price 53.50
$96.00 mahogany Chiffonier to match Dresser. Sale price 53.50
$50.00 mahogany Chiffonier, colonial design. Sale price 35.00
$76.00 tuna mahogany Dressing Table, swell front, richly carved. Sale price 41.50
$28.00 mahogany Washstand, glass knobs, full swell front. Sale price 8.50
$31.00 golden oak Princess Dresser, serpentine front. Sale price 21.00
$72.00 Circassian walnut Bedstead, high posts. Sale price 40.50
$72.00 mahogany Sheraton Dresser. Sale price 55.00
$50.00 golden oak gentlemen's Chiffonier. Sale price 37.50
$56.00 golden oak Storage Chest, glass knobs, wax finish. Sale price 33.50
$58.00 mahogany Dresser. Sale price 39.75
$35.00 mahogany Chiffonier, full swell front, oval bevel plate mirror. Sale price 23.50
$70.00 golden oak Dresser. Sale price 33.50
$62.50 golden oak Chiffonier to match Dresser. Sale price 43.50
$36.00 tuna mahogany Dressing Table. Sale price 13.50
$32.50 fumed oak dressing Table, mission design. Sale price 25.00
$78.00 mahogany Chiffonier. Sale price 60.00
$46.00 mahogany Chiffonier. Sale price 37.50
$37.00 mahogany and birch Chiffonier. Sale price 16.75
$25.00 mahogany, early English and golden oak Dresser. Sale price 15.75
$28.00 mahogany, early English, and golden oak Chiffonier to match Dresser. Sale price 17.25
$58.00 Circassian walnut Chiffonier. Sale price 42.00
$50.00 mahogany or golden oak Napoleon Bed, full size. Sale price 30.00

Dining Chairs

$9.75 quarter-sawed golden or early English oak Dining Chair, leather seat and back. Sale price 6.75
$6.00 fine quarter-sawed golden oak dining Chairs, slip leather seat. Sale price 4.00
$4.50 quarter-sawed golden or early English oak dining Chair, leather upholstered seat. Sale price 3.00
$5.50 golden oak dining Chair, upholstered leather seat and back. Sale price 3.50

Lace Curtains and Draperies

Bargains to be closed out. All one and two pair lots will be marked at prices to insure a quick sale.

Rope Portieres with tapestry bands, for single and double doors, in all good color combinations, slightly soiled samples, at 50% off regular prices.

500 odd pairs of Lace Curtains, comprising all styles, including samples which are slightly soiled, to close at your choice, 65c, 75c, 1.00, 1.50 and up to 20.00

Several hundred yards of Curtain materials, comprising fancy nets, imported madras, scrims, Swisses, etc., your choice to close—per yard 12½c, 15c, 23½c, 25c, 37½c

Full sized Comforters, with good cotton filling and fine quality silkoline covering, dainty floral and Persian effects—your choice 1.15, 1.50, 2.25, 2.50, 3.00

11-4 excellent quality cotton Blankets, blue and pink striped borders, your choice, per pair 1.95

Tapestry Portieres, heavy mercerized armure centers with fine tapestry borders, regular $5.00, $6.00 and $7.50 values, at your choice, pair 3.75, 3.50, 4.00

60-inch Negus Couch Covers, fringed all around, in good oriental patterns and colorings, each 1.25

Remnants

5,000 Drapery Remnants, lengths from 1 to 4½ yards, including fancy nets, madrases, scrims, drapery silks, cretonnes, taffetas, etc., at 10c, 15c, 20c, 25c, 30c, 35c, 40c and up.

Oriental Rugs

Anatolian Mats 1.25
Antique Baluchistan Mats 3.35
Kazakdji Rugs 6.75
Baluchistan Rugs 9.75
Shirvan Rugs 11.50
Antique Mossoul Rugs 13.75
Antique Guendje Rugs 15.00
Antique Mossoul Rugs 16.75
Kazak Rugs 19.75
Antique Kurdistan Rugs 24.75
Antique Cabistan Rugs 27.50
Long Persian Hall Rugs 30.00
Room size Cashmere Rugs 36.75
Room size Khiva Rugs 47.50
Room size Turkey Carpets 48.00

American Rugs

Royal Smyrna Rugs, 11x36 ..... 95c
Royal Smyrna Rug

The Tribune.

THE TRIBUNE COMPANY, PUBLISHER.

FOUNDED JUNE 10, 1847.

ENTERED AS SECOND CLASS MATTER, JUNE 6, 1906, AT THE POSTOFFICE AT CHICAGO, ILL., UNDER ACT OF MARCH 3, 1879.

TERMS OF SUBSCRIPTION.

BY MAIL IN ADVANCE.

Postage paid in the United States (outside of Chicago city limits) and in Mexico:

Daily, without Sunday, one year	$4.00
Daily, without Sunday, six months	2.00
Daily, without Sunday, three months	1.25
Daily, without Sunday, two months	1.00
Daily, without Sunday, one month	.50
Daily, with Sunday, one year	6.50
Daily, with Sunday, six months	3.25
Daily, with Sunday, three months	2.00
Daily, with Sunday, one month	.75
Sunday issue, one year	2.50
Sunday issue, one month	.25

Give postoffice address in full, including county and state.

Remit by express money order, draft, or in registered letter, at our risk, to The Tribune company, publisher.

BY CARRIER IN CHICAGO AND SUBURBS

Daily (six days), per month	$ .50
Daily and Sunday, per month	.65
Sunday only, per month	.25

NEW YORK—FLATIRON BUILDING.
WASHINGTON—40 WYATT BUILDING.
CHICAGO—TRIBUNE BUILDING.

Persons wishing to take "The Tribune" by carrier may order it by postal card or telephone—Central 100. When delivery is irregular make complaint.

DOMESTIC POSTAGE—Twelve or 14 pages, 1 cent; 16 to 24 pages, 2 cents; 28 to 40 pages, 3 cents; 44 to 56 pages, 4 cents; 58 to 70 pages, 5 cents; 72 to 90 pages, 6 cents; 90 to 100 pages, 7 cents.

FOREIGN POSTAGE—Twelve or 14 pages, 2 cents; 16 pages, 3 cents; 24 pages, 4 cents; 32 pages, 5 cents; 40 pages, 6 cents; 44 to 48 pages, 7 cents; 48 to 56 pages, 8 cents; 60 to 68 pages, 9 cents; 70 to 78 pages, 10 cents; 80 to 86 pages, 11 cents; 88 to 92 pages, 12 cents; 94 to 100 pages, 13 cents.

NOTE—Postage rates quoted above apply only to complete papers. When parts are sent the rate is 2 cents for each 4 ounces.

NOTE—The laws of the postal department are strict, and newspapers insufficiently prepaid cannot be forwarded.

All unsolicited manuscripts, articles, letters, and pictures sent to "The Tribune" are sent at the owner's risk, and The Tribune company expressly repudiates any liability or responsibility for their safe custody or return.

TUESDAY, DECEMBER 27, 1910.

TOPOGRAPHICALLY UNFORTUNATE.

Early flurries of snow emphasize our topographical misfortunes. Considerate gift givers may supply the boy with a sled and a benignant nature may carpet the earth for his use, but the limitations of a prairie country block him. The red or blue coaster which he was given on Sunday can never be much more than a tantalizer. He may use it to "hitch on" complaisant milk wagons or he may enjoy the unselfish pleasure of "hauling" a companion, but the real delights of winter are closed to him.

If his childhood hold him in the prairie land he never will know the wild exhilaration which follows the proper use of a sled—not sitting on it decorously and sliding fifty or a hundred feet, but jumping into the air with it—"belly buster" fashion—at the top of a real hill, with a quarter or half mile or mile course ahead of him.

Then he finds sensations which only the aviators have improved on. A ten foot run, with sled held out in front, slightly to the right, a jump at the crest of the hill like a dive off a springing board, the sled hitting the packed snow or ice with the impetus of a bullet, the boy's face down between the runners, his feet touching behind as rudders—the wind whistling, the ground flying away or dropping from underneath—no trivial experience ended just as it begins, but one growing in potency as it progresses.

Here is a turn where the cunning foot must dig sharply into the snow to keep the coaster out of a ditch, or trees, or a rock pile; here another where carelessness means a spill over a hill top; here is a sharp drop, almost a sheer fall, where the sled shoots unfettered into the air and must be brought down to earth again at the proper angle—all taken at express train speed.

A sled then is employed in its proper occupation. The prairie boy may lament but he cannot mend his misfortunes. Artificially constructed slides are poor makeshifts; tobogganing under such conditions a poor substitute; a sled a tantalizing gift which cannot be utilized.

THE ELECTRICAL TRUST.

The Christmas week happiness of many prominent men in this and other cities will be a little dashed by what was printed in yesterday's TRIBUNE about the national department of justice and the electric trust. It was announced a few weeks ago that an attack was to be made on that great trust. It is known now that the assault will begin with a civil suit aimed at the combination to control the price of electric lamps. Evidence has been collected, a bill has been drafted, and will be filed soon.

That is not so bitter and disturbing as the statement that there is to be a conference at Washington this week to determine whether there are grounds for the indictment under the Sherman law of the officers of the companies which are, it is alleged, in an illegal combine. Among the conspicuous men on the directories of the companies are J. Pierpont Morgan and Anthony N. Brady of New York, Henry L. Higginson and Oliver Ames of Boston, and Bernard E. Sunny of Chicago.

The possibility of their names figuring in an indictment, even though conviction may be regarded by them as impossible, must be most annoying to the mighty men who are closely associated with the electric business. They do not think men of their caliber should be fretted and picked at by the government. They may ask one another in their private confabs, "What does our old friend Wickersham mean by this unexpected and unwelcome zeal for the anti-trust laws?"

There may be no criminal proceedings. If any shall be begun they may miscarry. But in what reverence all men who now make little of the anti-trust laws would hold them if a United States marshal were to conduct to Leavenworth prison a troupe of electric trust performers with J. Pierpont Morgan at their head! Then we should agree that the son of Enoch was right when he said "mighty men shall be mightily tormented." But what consumers most want is cheaper electric lamps. Give them those and the federal prison may go without distinguished guests for all they care.

THE UNWEARIED BUILDERS.

The best and most conclusive evidence of the material growth of Chicago is furnished by the records of the building department. During the year buildings have been erected and permits taken out for others soon to be put up representing a total investment of $96,000,000. This does not include the large item of municipal expenditure. Of the huge sum of nearly a hundred million dollars the greater part has gone, or will go, directly or indirectly to labor. The men who belong to the Chicago building trades have got their full share and can celebrate the close of a prosperous year. The activity of the Chicago builders has provided work for the men in the steel mills and stone quarries of distant states.

New building for one purpose necessitates new construction for another. A new factory means employment for more workers, for whom homes must be provided. So there was inevitably coupled with the year's outlay of $11,000,000 on factories and warehouses an investment of $38,800,000 in flats and houses. Even if there were no census returns to tell us of the growth in population, we should know it from the figures of the building department.

Street car facilities are so good now and are so generally used that the average Chicagoan thinks a three or four mile walk a burden to the flesh. How would he feel if he were ordered to perambulate the solid frontage of sixty-two miles, representing a single street frontage of ninety-one miles, which measures the work of the Chicago constructors? He would be frightfully leg weary, but he would get that complete understanding of the achievements of the year which no table of dry figures could give him. If the new buildings could be ordered about like soldiers and set in a row, the pedestrian inspector would tramp for days between lofty skyscrapers, massive factories, costly apartment houses, the homes of wealth and luxury, and the two story flat buildings which bear witness by their increasing number to the prosperity of the small real estate owners.

There were many who believed a year ago that building had been temporarily overdone, and that 1910 would suffer from it. That was a mistaken belief. Arguing from that, we may assume that in the matter of construction 1911 will throw this year in the shade.

WE DO NOT WANT CUBA.

The stories of an imminent Cuban revolution followed by intervention which are printed one day and denied the next serve one purpose. They give some European papers a welcome text from which to preach an anti-American sermon. Thus a Berlin journal, commenting on the last Cuban roorback, says the object behind it is "quite clear." The Americans' land hunger is not satisfied with the present dependent position of Cuba, and they are striving for its complete annexation by the United States as soon as possible.

There are many European statesmen as well as journalists who are anxious to foster the belief the United States gave the Cubans independence to make a fine showing of disinterestedness, but with a fixed determination to find a pretext later on for depriving them of it. They cannot understand why the United States should not wish to annex Cuba, and therefore assume that it does wish to do so.

There are more persons living in Cuba who would like to see Cuba an integral part of the United States than there are Americans who earnestly desire that it should happen. The owners of the large Cuban sugar and tobacco plantations would give much for free trade with this country. The foreign residents with hardly an exception would prefer American to Cuban government. But the great majority of the Cubans are proud of their independence, believe they are fully competent to govern themselves, and are much opposed to being benevolently absorbed by the United States.

These stories of impending revolts and inevitable annexation, which gratify some Europeans, irritate most Cubans. A feeling of unrest and suspicion is engendered. The people are imbued with distrust of the Americans. They resent the allegation that they are managing their affairs so badly that an American army has to sleep on its arms, ready to intervene at a moment's notice.

That is the mischievous feature of these Cuban yarns. Where they originate is not definitely known, but probably the Americans who are most interested in having Cuban sugar enter this country duty free could tell.

AN ASTRONOMER CONGRESSMAN.

One does not think of members of congress as specialists in information other than relating to subjects like the tariff, rivers and harbors appropriations, and other matters concerned in legislation. Yet occasionally there arises some one who displays remarkable familiarity with something quite outside the realm of current political concern. This was the case one day last week when the house was discussing the legislative, executive, and judicial appropriation bill. In this measure was an item covering $2,500 for a new filar micrometer for the naval observatory.

The appropriation was urged by Representative William Graves Sharp of the Fourteenth Ohio district. Filar micrometers is not a subject on which one would think the interest of a legislative body intent on adjourning for the holidays could be held for a great length of time, but Mr. Sharp not only did this but so aroused his colleagues by his description of micrometers that, had not the instruments proved so expensive, no doubt many congressmen would have bought them for Christmas presents.

The chair declared that Mr. Sharp's time had expired, but so engrossed were his hearers in the fascinating subject that unanimous consent was obtained for him to proceed. He declared that he was not posing as a practical astronomer, but he certainly succeeded in explaining in untechnical language the functions of filar micrometers and proving their necessity in the naval observatory. His thorough mastery of the subject was an example of how congressional duties should be discharged.

A SUPERNATURAL DRAMA.

Like fiction the drama has its cycles of interest. In the former have been periods when it centered in romances of the sword and doublet, or in the historic novel which seized upon real events and characters for fictional exploitation. These periods also saw the stage occupied by dramas of similar order, and the history of the theater and of romance writing shows that in the past authors have gone to such sources before for inspiration.

The supernatural held the stage long before "The Witching Hour" and "The Servant in the House," and as in the past ghosts have trod the boards, so now again they promise to return, not perhaps in the guise of unexplained apparitions, but in the light of psychical research. The growth of the study of psychology, the widespread discussions of scientists and laymen of questions involving life after death, the speculative field of the Great Unknown, spiritism, and the occult, will bear their first dramatic fruit in a play which Mr. Belasco is to produce in New York.

This drama deals with the return of the leading character after death. The play is said to have originated in conversations with Prof. Hyslop of Columbia university, whose name has been prominent in all recent attempts to investigate the survival of human personality after death. It takes some courage in a manager to produce a play dealing with so "creepy" a subject, but so widespread has been the speculation on the ability of spirits to revisit this world that the play may meet in part the interest so felt.

TO SOOTHE THE SUBURBAN MIND.

We suspect that unseasonable emotions govern in a refined and interesting community west of Austin and not connected by corporate bonds with Chicago. Oak Park has made no small point of its entity as a dwelling place of men separate from and superior to the sprawling, gigantic, and uncouth city to the east. It has rejoiced as one of our suburban Brahmins.

The flower of its youth goes ambitiously to the Pacific coast to meet the high school football champions of various distant parts, and the careless westerners accept the invaders as Chicagoans. This, we know, is a trial to Oak Park, but a little philosophy will enable it to withstand the shock. The pleasure which Chicago obtains from this adventitious annexation of a beautiful community will compensate for the pain with which it contemplates the union.

SONS of the Good Fellows are keeping it up.

BLESSED is Christmas when it falls on Sunday. You get two days off. Or do you?

ANYBODY who thinks pugilism an unwholesome profession and one that tends to shorten life is invited to take a look at Prof. Joe Choynski.

"ANY turnip crop," according to Abe Martin, "is a failure." O, Abe, were you never a boy? Did you never make a raid on a turnip patch at night when the fruit was just about right?

ANSWERING the question, "What has become of Frank Spearman, who used to write those railroad stories?" he is putting the finishing touches on a novel of American life, and it is going to be a corker.

IT is just possible that there may be many a slip between a whitewashing report and a vindication.

IT must be confessed that Doc Cook's belated answer to those Copenhagen investigators is not entirely convincing.

"CHARLES DARE," says the Lewistown Democrat, "put in several weeks with his traps on Spoon river, four miles southwest of Lewistown, and secured only two minks and a few skunks." It is always a calamity of more than local significance when the water in Spoon river is unusually low.

ANY rich man who feels impelled to do something in aid of the great cause of education can pungle up for the university of Chicago now without having to compete with Mr. Rockefeller.

THE compiler of the department that usually follows these paragraphs has just learned of the death, at an advanced age, of Allen Sparks of Bushnell, Ill., which took place a few weeks ago, and hereby ventures to express his personal grief over the loss of an old friend. It is known, perhaps, to many readers of THE TRIBUNE that "Uncle Allen Sparks" was a veritable character, and that was his real name. As a genial philosopher and observer of men and things we can quote "Uncle Allen" no more in these columns. Peace to his memory.

IT has been proposed that "jehu" be substituted for the foreign word "chauffeur." In its origin, however, the proposed word is equally foreign, and it is not impossible that the title "chauffeur," as descriptive of the professional expert who manages an automobile, was adopted hastily for fear somebody would suggest that he be called a jehu.

"MY idea of an old fashioned library," writes a correspondent, "is one that contains 'Butler's Analogy' and 'Josephus.'" How about "Clarke's Commentary," "Paley's Evidences," and "Rollins' Ancient History"?

OPPONENTS OF PARCELS POST.

Iowa Falls, Ia., Dec. 23.—[Editor of The Tribune.]—Who are the people now deluging congress with walls and petitions against a parcels post? In the first place, they are the express monopolies and their henchmen, and in the second place, a gang of superlatively selfish wholesale and retail tradesmen. Neither of these classes cares for the interest of the people at large, and they are prompted by the fear that their methods of bleeding the people will be interfered with.

For every wholesaler or retailer in this country there are at least 500 patrons or purchasers, and these wholesalers and retailers know that for decades this overwhelming per cent of the people have been and are now the victims of the greed and extortion of express monopolies, and that the right kind of a parcels post would free them from this extortion; but because they imagine that such an institution might improve them a little they are besieging congress in their interests to do nothing to stop this extortion, but to allow it to go on. S. F. BURNS.

MARQUISE DE FONTENOY.

[Copyright: 1910: By the Brentwood Company.]

LORD AND LADY ABERDEEN have just issued an extraordinary official announcement at Dublin to the effect that "their excellencies are graciously prepared to promote a set of charity balls of which the guests would pay the cost." They further express the wish "that others, in the interest of the trade of Dublin, would give entertainments."

Now there has never been any Irish viceroy, at any rate during the last eighty or 100 years, who has done so little entertaining at Dublin as the Earl of Aberdeen. The viceroy and Lady Aberdeen are the most philanthropic of people, and ready to accord their official encouragement to any charitable scheme that is submitted to them. But within human memory there has never been a lord lieutenant at Dublin castle who has been so extremely thrifty as Lord Aberdeen. Under one pretext or another the viceregal hospitalities have, ever since the earl entered upon his term of office, been cut down to the narrowest possible limit, and the entire viceregal court conducted upon a scale of unprecedented economy. If there is one virtue which the Irish people do not admire in those who are placed in authority over them, it is economy. Lord Aberdeen receives a salary of $100,000 a year, that is to say, twice as much as the president of the United States. His allowances amount to as much more, besides which the government maintains a whole army of officials of one kind and another at its expense to attend upon him.

Some former viceroys have lived up to the last penny of their salaries and allowances. They were men of small means. Others, like Lord Dudley, Lord Cadogan, Lord Spencer, and Lord Crewe, have spent double as much as they received in maintaining with befitting splendor and magnificent hospitality the office of representative of the sovereign in Ireland. But Lord Aberdeen, who is a rich man, and one of the largest land owners in Scotland, not only does not contribute anything out of his own resources, but has conducted his viceregal establishment in such a manner as to effect a considerable saving on his salary and allowances.

That with a record of this kind behind him, he should now call upon others to do the entertaining for the benefit of Dublin trade, and that he should express his most gracious readiness to promote balls at which the guests would pay the cost, seems in the eyes of the Irish to be adding insult to injury, and has appealed to their sense of humor, but in the wrong way.

Lord Bathurst has just been summoned to Germany in order to inspect some human remains which have been found at some distance below the surface of the ground in a wood in the neighborhood of Perleburg, and which are believed to be those of Benjamin Bathurst, the British envoy at the court of Vienna, who on his journey to England in 1809 so mysteriously disappeared.

It was this Benjamin Bathurst who induced Austria to resume war with France, and having accomplished his mission, he left Vienna to return to England. Aware of the fierce animosity with which he was viewed by Napoleon, he considered it more prudent to travel under an assumed name—that of Koch. He got as far on his way to Hamburg as the little town of Perleburg, where, as elsewhere, the Prussian authorities were so convinced of his being in danger at the hands of Napoleon's emissaries, that they furnished him with a military guard. At 9 in the evening his carriage stood at the door of the Swan inn at Perleburg, ready for departure. His luggage was being put on the top of the vehicle, and while the courier was standing at the carriage door, talking with the boniface, Bathurst for some reason or other strolled up to the horses' heads, where an ostler was holding a lantern, and into the darkness beyond, vanishing into the gloom, the narrow street being unlighted. He was never seen again.

The English government offered the, at the time, enormous reward of $20,000 for the elucidation of the mystery, and the Earl of Bathurst of the day as much more, the only result of these offers being the recovery of the fur coat and of the gray trousers of the missing envoy, the former in the cellar of an empty house, the latter in the river. The trousers had two holes in the waistband, and in the pocket a half finished note, written in pencil, to Mrs. Bathurst, filled with forebodings of the catastrophe.

The London Times, in its issue of Jan. 23, 1810, plainly declared that Mr. Bathurst had been made away with by the French emperor, to which charge the Imperial Moniteur responded a week later at Paris to the effect that "Sir Bathurst, who, like all Englishmen, was mad," had shot himself at Perleburg in a fit of insanity. Napoleon, moreover, through Cambaceres, the arch chancellor of the emperor, assured Mrs. Bathurst, upon his word of honor, that he knew nothing of Bathurst's murder; although it must be remembered that in violation of all international usage he kidnaped and imprisoned Mr. Rumbold, the English envoy at Hamburg. Gradually the quest was relinquished.

Forty years passed. On Apr. 15, 1852, a house on the Hamburg road, just outside Perleburg, was in course of demolition. Under the stone threshold of the stable was discovered a skeleton, lying face upward, covered with mortar, and with stone chips. The back of the skull was smashed in. The house belonged to one Kiesenwelter, who had inherited it from his father, who had been the boots at the Swan inn when Bathurst vanished. The Lord Bathurst of the day was summoned to Perleburg. But he satisfied himself that the skeleton could not under any circumstances be that of his long missing kinsman, the stature being entirely different, and consequently he refused to carry it back to England or to cause it to be interred in his family vaults.

Perhaps the journey which is now being undertaken by the present Earl Bathurst, owner of the London Morning Post, to Perleburg may prove more successful, and the remains just discovered there may prove to be those of the missing British envoy, whose death may be said to have brought about, indirectly, the exile and death of Napoleon I. at St. Helena. For it was the great-grandfather of the present earl, who, being secretary of state for war and minister of the colonies at the time when Napoleon surrendered to the English after the battle of Waterloo, insisted that the fallen emperor should be deported to the damp and solitary island of St. Helena.

GIRL FARMER IN MAINE.

Miss Ruby B. Colby, daughter of Mr. and Mrs. W. H. Colby of Windsorville, and 16, rode the mowing machine last summer behind a pair of 3 year old steers to mow fifty acres of grass. Miss Ruby is one of the leading scholars in Erskine school, and since her eighth year she has exhibited at the South Kennebec Agricultural fair butter, all kinds of cookery, plain sewing, and fancy work of every description, and her work has taken first premium in the office of one of the large firms of Boston; but her parents desire her to remain in school.—Portland Press.

CONVENTIONAL.

"They say she's a great stickler for good form."

"Stickler! Worse than that. Why, say, that woman would find fault because Eve didn't have a theperon when she arrived in Eden!"—Cleveland Plain Dealer.

A LINE-O'TYPE OR TWO.

Amiable Arthur.

"When Gude Kyng Arthure ruled this land
He was a goodlie Kyng"—
Perhaps because he never heard
Our next door neighbor sing.

F. P. A.

Another explanation of
His sempiternal cheer.
He didn't have to drop his work
To hook up Guinivere.

THE Grand opera house in Burlington, Ia., advertises the "Damitisation of Grausark." The damitising, we understand, was done by Mr. Francis Hackett.

THE KALSOMINE CLUB.

Jacob.	Ballinger.
Benedict Arnold.	Lorimer.
Jesse James.	Dr. Cook.

Mrs. O'Leary's cow.

REPLYING to further inquiry: To compute the parallax of the star Mary Garden two widely separated points in her orbit should be selected—Paris and Chicago would do. The difference between these two angles, multiplied by the star's periphery and divided by the box office receipts, would give the parallax.

"Die Schoenste Lengevitch."

Gus Pabst of Milwaukee used to tell this:

A man driving along a country road near Milwaukee flicks with his whip some geese that a German farmer is driving. Geese cackle hysterically; farmer much excited. Farmer yells: "Who ist de reason mit dem goosies? Did he bite you?"

DURING the absence of the superintendent of the Cannery on Christmas day Lone Bandit, Little Tot and Prominent Clubman escaped from their masonjars and figured largely in Monday's newspapers. All three were recaptured.

TAKE NO OTHER.

It has been intimated by some that Mrs. Lake or some one else writes the editorials which appear in the News. We want to say that during the thirteen years the present editor has had charge of the paper no one has ever written one line of editorial matter that has appeared in the paper except that written by the editor whose name appears at the head of this page. He is the ONLY man, woman or child who has ever written a line of editorial matter for the paper. He not only has written it but he could command bigger money than he makes as editor of the News on the editorial staff of several papers who have offered him positions. So don't let this disturb your mind because you don't agree with the editorial which appear in the News. Just remember that each and every one is written by W. F. Lake, the editor.—Arlington (Ia.) News.

IF men and women who have to be out at night made a practice of carrying double barreled shotguns there would be fewer holdups. Revolvers are to be deprecated, but in a city so poorly policed as Chicago it is more sensible to carry a shotgun than a cane.

INTERNATIONAL OPERA.

Faust. Act II.

ARGUMENT BY K. M. S.

In einem shwellen neuen suit,
Mit Willow Plumes auf seinem Hut,
Macht Faust (mit Satan) dem die Rounds
Von den Rouet-schen Picnic Grounds.
Und almost rite aweg da sieht
Er such das Fraulein Margerite.
Er bowed: "Gut Evening, Miss, wie gehts?"
Doch Margerite die macht bei dates.
Mephisto listens und wird grob
Und sagt zum Faust: "Du blot a Dubb!
Was actst du denn so bashfullich?
Jetzt komm, ich fix es auf fuer dich."

Sie retten raus zu Gretchen's Garten.
"Hierein der Hammock kannst du warten,"
Sagt Satan, "traum vom Angel-face,
Go het, ich hol a Jewel case."
Zwar war das Gretchen sometimes stubborn.
But trotzdem gleicht sie gern zu rubbern.
"Ich wunder wer der shwein dresser."
Sein kann. Ich wnenscht ich kennt ihn besser,"
Denkt sie, und will in's back yard gehn
Und nochmal nach die Shickens sehn;
Da, gootness grashes, shtumbelt sie
Shust auf die box mit jewelry.
"Ah," warbelt sie voll rapture, "Peris!
Die matchen grad mei blonde curls."
Sie geht gans crazy vor Entzuecken
Und notitst nicht, wie hinter'm Ruecken
Faust steht und nimmt es alles ein,
Und Satan hissed: "Jetzt sind sie mine."

Was noch gehappent ist nicht certain
Denn bald drauf lowern sie den Curtain.

"A YOUNG lady, refined," writes to Hon. Libbey that she would not like to do anything that might be considered vulgar without the advice of some one." From which one might almost torture a titillation.

IF YOU CARE TO KNOW—

Dr. Levell is a chiropodist (hard or soft "ch," according to corn) on Wabash avenue. [Get your feet levelled.] Eff Sharp used to play piccolo in the band at Warsaw, Ind. Mr. Grubbe runs a grocery store in Janesville, Wis. The Damm brothers operate the Damm cab line in Cole Camp, Mo. And if you are a hard sleeper you will be i. to k. that the Hard Manufacturing Co. makes Egyptian couches in Buffalo.

WE see by the paper—the Examiner—that "California shudders in apprehension." Which is, perhaps, a not unnatural result of the gentle art of making enemies.

Science and Invention.

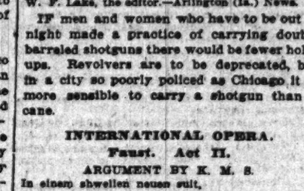

Fig. 1 Fig. 2

Prof. B. House's Self-Rising Bed (for domestics) fills a real want. Being high, it is additionally effective. Fig. 1, position of mattress at 9 p. m. X indicates position of sleeper. M, motor controlled by wires C, C, leading to alarm clock. "A," rod with teeth fitting cogs of wheel of motor and securely fastened to mattress. H, H, hinges. At 6:30 alarm explodes, motor revolves to right, and rod rises; time, 3 3-16 seconds. Mattress rises on side of attachment. X, position of sleeper at 6:30 and 3-16 seconds. Rod on reaching top point locks at E, and mattress remains as in Fig. 2 until key is obtained from the misses.

OUR notion of something to look forward to is Humperdinck's "Koenigskinder," if it is as good, or almost as good, as his "Hansel and Gretel." Batter fifty pages of Humperdinck than a cycle of Richard Strauss.

Lord Ullin Relents.

"Come back! come back!" he cried, in grief,
"Across this stormy water!
And you may wear your hobble skirts!
My daughter!—O, my daughter!"

S. A. M.

REPLYING to the question, "What are your plans for the future?" Miss Farrar vouchsafed, "I suppose I shall go on working." Strange to say, those are precisely our plans for 1911.

MORE NATURE FAKING.

Mr. Barnhart took us to the zoological park, where we saw all the animals and birds alive that we saw the previous day dead and stuffed in the Smithsonian institution.—Plymouth (Ind.) Democrat.

WHY, HOW YOU TALK!

I'll tag the Colyum yet; you see!
You don't know my persistence.
However long the race may be,
I'll go the distance.

ROSALYN.

NAY, nay, Rosalys; this end of the colyum is reserved for more important matters.

IT is here that we set down our deepest thoughts.

EVERY line of space is precious.

AS you will observe. B. L. T.

VOICE OF THE PEOPLE.

PLEASED WITH NEWS, PICTURES, AND EDITORIALS.

Chicago, Christmas, 1910.—[Editor of The Tribune.]—That beautiful, well written, pathetic recital of the trips of the Good Fellows among the lowly and unfortunate of Chicago is a credit to any, and especially a great newspaper. Its conception and fulfillment was a work of goodness and power that should bless each participant in that consecrated work. It will enlighten thousands of readers who otherwise would never have known of the sufferings of the poor in all congested centers of population. And that reproduction from a photograph of mother and five children contains expressions worthy of a great artist. Its pose is a wonder; it tells a most striking story. Enlarge it, set it in appropriate color, place it where the many may see it and ponder over the lesson it teaches.

Again, that editorial, "Rockefeller, Carnegie, and Morgan," in which is embodied the following: "Competition means war, and war cannot go on forever in an infinite series of drawn battles. Finally there will be victory and defeat. Woe to the beaten! Their bread is bitter. But their swords pass into abler hands than theirs. And that is progress. Coöperative production is cheaper than competitive. That is why trusts are built and why it is hopeless to exclaim against them. . . . You cannot by fiat make two dollars do the work of one," etc. Evidently there are some grand thinkers along modern economic lines directing the trend of THE TRIBUNE, which, if maintained, will keep it in the front rank of modern journalism. This is written simply as an appreciation of your work, no matter who writes it.

J. H. P.

PASS THE WHITEWASH AROUND.

Oak Park, Ill., Dec. 25.—[Editor of The Tribune.]—I am just a woman and not supposed to be interested in nor understand such deep things as the Cook-Ballinger-Lorimer muddles. Nevertheless I am deeply interested, especially in the latter, as Illinois—poor disgraced Illinois—is my native state. But now that we are to have such a nice thick coat of whitewash—just as our chicken houses and pig sties receive—does it behoove us to look benevolently on the Cook episode, it being so mild in comparison to the others; and also on the case of the starving man sent to jail for thirty days for stealing bread? Couldn't you suggest to our public whitewasher that he try to save a little of his material for these others? It will not take nearly as much as it will to whiten "a rotten old alley fence." We might feel better through the holidays if we deal leniently with others in disgrace. SARAH ROWLAND.

A MEMORIAL FOR HORAN.

Washington, D. C., Dec. 23.—[Editor of The Tribune.]—A few days ago the voice of Chicago's lamented fire marshal was heard and his influence as a fire fighter was raised in the city council on behalf of "women and little children" in protest against endangering the lives of these, the frailer members of society, by extended subterranean building constructions. Now, within less than a week's time, that same noble voice is forever stilled—suddenly, without warning, in the twinkling of an eye, and in an hour of heroic, unswerving devotion to duty.

That the end came as it did, when his services were being pressed to save and preserve the inanimate property of a corporation and not in the immediate rescue of human life, imposes upon Chicago's stupendous corporate wealth, as well as upon her manhood, the duty and the privilege of erecting and consecrating a suitable memorial to the man, James Horan, her martyr fire chief, and to his assistant and brave fellows, that the remembrance of their remarkable fidelity to a most noble and hazardous calling be saved among us for future generations.

JAMES A. WAGONER.

WATER SUPPLY AT THE YARDS.

Chicago, Dec. 26.—[Editor of The Tribune.]—Every person in our great city deplores the terrible disaster which swept away twenty-three of our brave firemen to an untimely grave. Yet, only a few hundreds of feet away there was an overflowing abundance of water idly waiting to be of some little service to mortal man, for just north of the Union yards running along Thirty-ninth street and parallel with the railroad tracks is an old ditch or canal, some forty or fifty feet in width, and possibly five or six feet in depth. It is not choice drinking water, for its scum is too thick, but it would quench a fire, and that is all that is needed.

A four foot tunnel tapping that old dead canal could be made to conduct an enormous supply of water to all parts of the yards, and bricked-in wells with heavy iron tops for openings could be placed at close intervals. From these wells any number of engines could pump water simultaneously and all the time, with a whole lake full of water to keep up the supply till doomsday.

A READER.

A FUND FOR THE FIREMEN.

Chicago, Dec. 24.—[Editor of The Tribune.]—Another very serious and fatal disaster has come to Chicago in the last few days, resulting in the death of twenty-three men who, because of the hazardous nature of their occupation, were unable adequately to provide for their families in case of their death. A number of public spirited men are making an appeal for a sum of money to provide for the widows and children of these men. This shows that the city of Chicago has made no provision for such an emergency.

Assuming that the fire insurance carried by the people of Chicago amounts to a total of $1,000,000,000, a very small amount per $1,000 paid at the time of purchase of the insurance and conducted over a period of a very few years would provide a fund, the interest on which would more than take care of the widows and orphans and the superannuates in both departments. No one would object to paying 5 cents per $1,000 per year on his insurance for such a fund, knowing that it was to be invested and the returns honestly administered for the benefit of these people.

Should my assumption of $1,000,000,000 in force in Chicago be correct, 5 cents per $1,000 on this would bring $50,000,000, which, invested at 4 per cent, would make an annual fund of $2,000,000 for the benefit of these people. This may be too much or too little, but I am simply using these figures to get a comparison. Provision might be made to collect this by the city, issuing stamps which the insurance companies would buy and attach to the policies.

J. H. SHILLING.

GREETINGS FROM ST. CUTHBERT'S.

St. Cuthbert's Church, York, England, Dec. 10.—[Editor of The Tribune.]—I thank you for so kindly inserting in your issue of Nov. 21 my letter asking for contributions for the restoration of St. Cuthbert's church, York. One of your readers writes to me: "After reading the editorial on 'Tolstoi' in THE CHICAGO TRIBUNE I ran across your appeal. I was struck with the great truth of the statement: 'Tolstoi believed there were no foreigners. The idea that men of another country are "foreigners" was responsible, he held, for the shame and infamy of war.' My contribution is only a dollar, but every little bit helps. I wish it were a hundredfold more."

This gift from Chicago is encouraging and greatly appreciated. I heartily reciprocate the good feeling which it conveys. Wishing you and your readers a merry Christmas and a bright New Year, yours faithfully,

REGINALD GATHERGOOD PYNE,
Rector of St. Cuthbert's, York, England.

DODGING INHERITANCE TAX LAW

Albany, N. Y., Dec. 26.—[Special.]—Clark Williams, state controller, in his annual message, which will go to the legislature early in January, tells with what ease men of wealth may circumvent the amendments to the inheritance tax law enacted by the last legislature and effective last fall, and makes recommendations for further amendments for the state's protection.

The criticised amendments created a progressive tax rate when the individual rate of transfer exceeds certain stated sums, with a view to increasing the state's revenue.

The net receipts from the tax on transfers of decedents' estates during the last fiscal year were $8,212,735, an increase of $1,250,000 over the tax collected the preceding year. This increase is due to six estates of unusual magnitude which netted the state $1,908,000. The increase was, consequently, not uniform throughout the state. Although the number of estates appraised in New York county increased 26.5 per cent, the increase in revenue from that county was only 15.4 per cent.

Attention is called to the fact that the number of estates appraised under the progressive amendment were so few that the controller caused the tax to be calculated at the new rate on all the estates on which the tax had been paid during the last fiscal year in the fifteen counties which pay taxes directly to the controller.

The results show that had the tax been so levied it would have amounted to approximately $9,625,000, of which $9,500,000 would have been a net gain. This amount, however, includes seven estates which actually paid a tax aggregating $1,906,000, which tax at the new rates would have amounted to $6,724,000.

Theoretically, the returns from the transfer tax have more than doubled, but in practice the controller believes, no such increase would have obtained. This leads him to say:

"I base this belief upon the ease with which the law may be circumvented. This can be done by a mere change of domicile. To a man of wealth, having two or more residences situated in different states, the selection of a home, a domicile, is largely a matter of sentiment. To him a change of domicile involves little more than a mental act, a determination to abandon one residence as his home and to establish it in another. In occasions little or no change in his mode of living.

The controller then cites the several states which impose no inheritance tax, and those which have a small percentage.

"I do not believe," he says, "that I am voicing false fears when I predict that such action [removal to other states] will be taken by our wealthy citizens. Evidence is not lacking that the exodus already has begun."

This exodus also will have its effect upon personal property as well, and Mr. Williams thinks the legislature should consider well before continuing the policy which will result in driving out of the state men who have large interests in the material development of the state.

The cost of collecting the transfer tax, while it was reduced over the previous year from .055 to .0424, the controller believes, still is too high proportionately, and he recommends a change in the method employed.

Controller Williams recommends an amendment to the statute to provide for the appointment by the controller of salaried competitive civil service transfer tax appraisers for each of the forty-six counties in which the county treasurer now performs this service.

ADMIRAL DEWEY'S 73D BIRTHDAY

Washington, D. C., Dec. 26.—Admiral George Dewey, who was 73 years old today, apparently did not expect that most of official Washington would call on him to congratulate him, for he went driving during the afternoon, missing the President and Mrs. Taft, Chief Justice White, cabinet members, and a host of high officials and members of the diplomatic corps, who left cards at the Dewey residence.

The admiral, accompanied by his son George, drove into the country, arriving home at nightfall. He found scores of telegrams of congratulation there from friends in all parts of the world.

A constant stream of callers poured into the Dewey home during the day. Mrs. Dewey, who is indisposed, was unable to receive any of the guests.

SOCIETY OF THE BLUE SHIELD.

A French contemporary advises the head of the school for hotelkeepers recently established in Paris to study the precepts laid down by Dr. Auerbach of Frankfort, who presides over the society known as the Enemies of Noise. He has devoted special attention to the unnecessary noises heard in hotels and has issued a number of rules to be observed by hotel managers. Those who comply with them are allowed to display outside their establishments the blue shield of the society. Some of the rules are by no means easy to follow, notably one which forbids the admission "of noisy, ill bred, or foul mouthed travelers, and those afflicted with loud, squeaky or shrill voices. Such travelers should be inscribed on a blacklist, and will then soon be excluded from all hotels certificated by the society."—Pall Mall Gazette.

THE FARM HOUSE AT LIGNY.

The historic farmhouse of Ligny, where Napoleon won his last battle against Blucher two days before his final defeat at Waterloo, has been purchased at a heavy price by a local Catholic priest. The bullet riddled building was about to be demolished when the Ligny curé intervened to rescue it.—Westminster Gazette.

THE PRACTICE IN KANSAS.

This question is sent to the Review for an answer: "When one attends a reception and is introduced to the hostess and she says, 'I am pleased to make your acquaintance,' what answer should be given?" Simply say, "Thank you. The pleasure is mine," or any other sensible commonplace reply that you think of.—Garnet Review.

FROM COPENHAGEN.

"Did you see the janitor?" asked Mrs. Shivvers.

"Yes," replied her husband. "I told him that it was as cold in our flat as at the north pole."

"What did he say?"

"He merely looked supercilious and asked for my proofs."—Washington Star.

TO FIT THE MACHINE.

New Reporter—The auto turned turtle and—

City Editor—You mean turned turtle.

New Reporter—Well, it was a high priced machine.—Judge.

RELIEF.

Mrs. Snoozer—Henry, the alarm clock has just gone off.

Snoozer—Thank goodness! I hope the thing'll never come back.—Boston Transcript.

DESCRIPTIVE.

Knicker—I love

SENATE TO WIDEN LORIMER INQUIRY

Many Members Not Convinced That He Knew Nothing About Corruption.

PLAN FIGHT ON FLOOR.

Browne's Testimony Will Be Made Basis for Disclosing the New Facts.

(Continued from first page.)

may have heard or knew that corrupt practices were being resorted to," and referred to the same connection to Senator Lorimer's failure "to avail himself of the opportunity of going on the stand as a witness and denying any such knowledge or intention of corrupt practices."

Sworn Statements Are Used.

It is this feature of Mr. Frazier's report that is receiving the careful consideration of the senators and their examination of the testimony has caused them to attach a greater weight than was given by any member of the committee, up to date, to the sworn statements of the friends of Mr. Lorimer with reference to their relations with him during the senatorial election.

Take that of Lee O'Neil Browne, for example, the man who, according to Lorimer in his speech last May on the floor of the senate, was his intimate friend—an intimacy which Browne has denied since. Browne testified he "never knew Lorimer except to see him . . . . and had hardly a speaking acquaintance with him prior to possibly the expiration of the first third of the session."

After that Browne swore he did have a talk with Mr. Lorimer with reference to his candidacy following a discussion with Speaker Shurtleff.

Browne Tells of Conferences.

"My best judgment as to when I first spoke to Mr. Lorimer personally about the matter," he testified, "was in the neighborhood of a week before the election. Then I conferred with him every night, I presume, the conferences sometimes lasting some hours and sometimes there were a dozen of them in an evening. We all kept each other posted, as any other campaign committee would do.

"I told Mr. Lorimer what I was doing toward furthering his candidacy. I cannot tell you whether I went over the list of those who had pledged their votes for Mr. Lorimer, but I did assure him that there would be thirty Browne Democrats who would vote for him.

"I stated to Mr. Shurtleff, and I stated afterwards to Mr. Lorimer," testified Browne in another place, "that I would not consent to having a single one of the Democratic votes that I had any influence with cast for Senator Lorimer unless his election was an assured thing; that I would not have those votes cast uselessly."

Similar to Clark Case.

In the election case of William A. Clark of Montana, unanimously decided adversely to the senator by the committee on privileges and elections, attention was called to the fact that Mr. Clark entered into negotiations with the leader of the minority, just as Lorimer did with Browne. It is further said:

"It is also a reasonable conclusion upon the whole case that Senator Clark is fairly to be charged with knowledge of the acts done in his behalf by his committee and his agents conducting his canvass. He arrived in Helena from Butte on Jan. 4 and remained there until after his election, on Jan. 28, and was in constant conference with his committee and agents."

Mr. Lorimer was in Springfield practically during the entire period of election and "was in constant conference" with Speaker Shurtley, Lee O'Neil Browne, and others.

In view of the facts, the senate itself will decide whether or not it has been established that Mr. Lorimer was as ignorant of the measures taken to procure his election.

PRESS COMMENTS ON LORIMER.

The newspapers of the entire country are commenting on the Lorimer problem now before the senate with a whitewashing report. Some of the comment is reprinted herewith:

The Illinois Assembly.

[St. Louis Globe-Democrat.]

Two events of Wednesday combine to gain fix public attention upon the Illinois assembly. Senator Heyburn of Idaho, one of the members of the senate committee on privileges and elections, explained his vote for the validity of the Lorimer election to the senate. The Idaho senator gave several reasons for his action. That one which Illinoisans will feel the most keenly is the claim that the reelection to the Illinois assembly of so many of the Democrats charged with bribery in the Lorimer election is evidence that the people of that state are indifferent to the scandal and disposed to honor the men whose action defeated the people of both the great parties in defeating both of the candidates they had nominated for senator.

It will not be easy for the country to understand how these reelections were made possible, and the good name of Illinois is certain to suffer as a result of the misunderstanding. Yet the same day which heard the senator from Idaho making this defense of the vote in Washington heard the judges of the Illinois Supreme court at Springfield confusing the public mind still more with differing opinions as to how the real cause of this evil effect can be corrected under present constitutional forms, or whether it can be corrected at all.

The Lorimer case has shown how minority representation, exaggerated out of all proportion with minority strength, can defy the public will and set aside party mandates. But it was not the first of such demonstrations. Really the question of mercenary corruption in the Lorimer case is less vital than that one of whether the people of a great state can much longer tolerate a condition which has so often shown itself to be a menace to popular government.

The Nation's Honor.

[New York Evening Sun.]

In the eagerness of Senator Lorimer's advocates to establish the spotless purity of their great and good friend they appear to have overlooked the real issue involved. It is their simple minded view, apparently, as it is also the view of certain members of the investigating committee of the senate, that a bare majority of unbought votes can be discovered in the Illinois legislature which returned Senator Lorimer, and if in addition the bribery of the bought votes does not appear to have come from the Hon. William Lorimer himself, then the election must stand established and unsullied.

Unfortunately for these anxious friends the object of their solicitude, far more than the mere counting of heads makes the character of one man. The highest honor not only of the state of Illinois but the country as well. The sources of bribery are always difficult to trace and its extent never exactly ascertainable. The preservation of democratic institutions demands imperatively that all corruption of the ballot shall be punished and discouraged by the extreme of penalties. And, beyond question, corruption touching the membership of our federal senate should be viewed as one of the gravest of all political crimes and when proven in any degree should vitiate the election proceeding therefrom.

The senate is its own judge in this matter, and the honor of the country rests in its hands.

The Lorimer Defense.

[New York World.]

It is true that the four votes confessedly bought and sold in Senator Lorimer's interest were not enough to defeat him. But they are proof that corrupt means were used on the winning side in the Illinois senatorship election. As a matter of fact, the investigation made by the senate committee on privileges and elections was as perfunctory and incomplete as appearances would permit. They took what evidence had already been published in advance of their hearings, drew a hasty report exonerating Senator Lorimer on technical grounds, and since they presented it extraordinary pressure has been brought to bear upon senators to secure its adoption.

But the essential point is, Does the senate intend to condone bribery and corruption in the election of its members? Does it hold its own honor in so light esteem that it will declare that the confessed sale of votes for a United States senator is a matter of no importance?

Must Not Bribe Too Much.

[New York Evening Post.]

It is with much regret that we have read the report of the majority of the senate's committee on privileges and elections in the case of Senator Lorimer. It is, of course, true that Senator Lorimer was not personally connected with any acts of bribery, and, so far as is known now, not enough votes were bought really to elect him. But that Mr. Lorimer should remain in his seat in the senate when it is known that there was proved bribery does not argue that the senate has a delicate sense of what constitutes fitness among its members.

Of course, if Mr. Lorimer were a high minded man instead of the cheap machine product that he is he would have resigned long ago and gone back to the legislature for a vindication. The whole thing is enough to make any American hang his head, particularly when he remembers that the house of commons last winter disqualified a man who it thought had utilized too many automobiles in the course of his canvass to be within the strictest construction of the corrupt practices act.

If strict senatorial precedent forbids the expulsion of Lorimer it does not forbid his moral condemnation. Now we have a senator from Illinois assured the possession of his seat in the face of the fact that there was actual bribery in connection with his election. And this is not affected by the gross miscarriage of justice in the Chicago courts in which two of the bribers have been tried. Apparently the senate wishes intending candidates for its honorable body to understand that their friends may bribe a little, but not too much.

Criticises the Committee.

[Philadelphia Public Ledger.]

The senate committee holds that the bribe takers are not to be believed, and that the other three under charges are to be counted among Lorimer's legitimate vote. The committee brings in the Scotch verdict of not proven and asks to be discharged from further activity. The senate ought to discharge the committee. It is not awake to its duty to the senate and to the country. It has performed its task with a quite lawyerlike regard for the rules of evidence as enforced in a court.

At a time when a perfectly outrageous lobby in Lorimer's interest is exhibiting amazing audacity in the effort to influence senators in Washington, the senate committee has acted with a frigid neutrality which is so formally correct that it simply confirms the loudly expressed opinion that a coat of whitewash had been prepared.

A senate committee in this day which exhibits so little concern for the integrity and honor of the senate that it can bring in a conclusive report in Lorimer's behalf after placing the evidence against him in the most favorable light and doing its utmost to discredit the evidence against him, ought not to have its verdict accepted by the senate itself without a full and free debate.

One Lee O'Neill Browne is under charges as one of the bribe givers. He voted for Lorimer. This man was the minority leader on the Democratic side, and yet the senate committee complaisantly accepts his explanation that he voted for Lorimer merely in furtherance of a political maneuver. The attitude which Senator Frazier of Tennessee has taken elicits much more confidence.

The Lorimer case should be debated in the open senate; the evidence ought to be discussed; the Illinois legislature should be brought under review, and the country should be convinced, if Lorimer is finally seated, that the senate seated him only because it was humanly impossible to take any other course.

Report Is Unsatisfactory.

[St. Louis Republic.]

The report probably will be accepted by the public as satisfactory so far as the connection of Senator Lorimer with the use of money in the election is concerned. The self-confessed guilt of White, Link, Beckemeyer, and Holstlaw is treated as problematical and only to be assumed hypothetically—"even if it should be conceded that the four members. . . . received money in consideration for their votes," is the language. The report goes on to say cheerfully, after noting the size of Mr. Lorimer's majority, that "unless, therefore, a sufficient number of these votes were obtained by corrupt means to deprive him of this majority, Mr. Lorimer has a good title to his seat." What is the self-confessed venality of four legislators when it would have taken seven to invalidate the election? Proof! A mere nothing! Call the next case. The moral callousness of this almost passes belief. If Illinois politics is so putrescent that not even confessions of evildoing are to be believed, it is due to the American public to let the fact be known.

As the report stands, it argues a thick skinned insensibility to the moral element in public life on the part of the framers which is ominous, considering their relation to the American commonwealth.

Searching Discussion Assured.

[Springfield (Mass.) Republican.]

It is to be presumed that the report of the senate committee on privileges and elections, exonerating Senator Lorimer of Illinois in the bribery matter, will meet with searching discussion in the senate. The report will not deny that bribery figured in Lorimer's election.

Four of the men who voted for him have confessed the taking of bribes, and thereby brought upon themselves everlasting disgrace, which proves the honesty of the confession. Three others who voted for Lorimer have been implicated in charges of doing the bribing, but in one way and another their cases seem to have been made inconclusive and the committee apparently will not take them into consideration.

The points emphasized are that Lorimer was elected by a majority of seven votes; that he would, therefore, have been elected without the votes of the four men bribed; that accordingly his election is not so far tainted, and that no evidence is discoverable anyway connecting Lorimer with the bribery.

This line of reasoning will not impress the country with its soundness or weight. If it be admitted, as must be, that bribery was afoot to secure Lorimer's election, the confessed extent of it cannot be accepted as conclusively measuring its full extent. The presumption exists that it went further, and the known fact throws a taint over the whole election. Mr. Lorimer cannot hold his seat free from cloud or public suspicion by virtue of any such argument as the committee are evidently prepared to use in support of their conclusion of exoneration.

OFFICIAL WEATHER FORECAST.

OFFICE OF CHIEF OF WEATHER BUREAU, Washington, D. C., Dec. 26.—Forecast:

Illinois and Missouri—Fair Tuesday and Wednesday.

Ohio—Fair Tuesday and Wednesday, except local snows near Lake Erie, moderate southwest winds.

Lower Michigan—Local snows Tuesday, except generally fair in southeast portion, warmer in north portion, Wednesday local snows, moderate southwest to west winds.

Upper Michigan—Local snows Tuesday and Wednesday.

Indiana—Fair Tuesday, warmer in north and central portions, Wednesday fair.

South Dakota—Fair Tuesday, Wednesday increasing cloudiness.

North Dakota—Fair, colder Tuesday, Wednesday increasing cloudiness, probably local snows.

Wisconsin—Generally fair Tuesday and Wednesday, slightly warmer Tuesday in north portion, moderate southwest winds.

Minnesota—Fair Tuesday, Wednesday increasing cloudiness.

Iowa—Fair Tuesday and Wednesday.

Nebraska and Kansas—Fair Tuesday and Wednesday.

Place of observation. Time taken: Dec. 27, 7 p. m.	Min. temp.	Max. temp.	Precipitation in 24 hours	Direction of wind	Velocity of wind	State of weather
Eastern states—						
Albany	26	30	....	S.	12	Cloudy
Boston	28	32	....	S.	12	Snow
Buffalo	32	34	.10	West	20	Cloudy
Charleston	48	64	....	N.	4	Clear
New York	40	54	....	S.	4	Clear
Parkersburg	36	42	....	S.	4	Cloudy
Pittsburg	36	42	.02	S.W.	12	Cloudy
Pittsburg	36	36	.04	W.	12	Cloudy
Raleigh	44	50	....	S.W.	4	Cloudy
Washington	30	36	....	Calm	....	Clear
Gulf states—						
Abilene	48	62	....	N.E.	4	Fair
Amarillo	44	44	....	S.	12	Cloudy
El Paso	60	64	....	S.E.	4	Cloudy
Galveston	64	68	....	S.E.	14	Clear
Jacksonville	62	68	....	S.	8	Clear
Montgomery	58	64	....	S.	8	Clear
New Orleans	64	68	....	S.	4	Cloudy
San Antonio	54	70	....	S.E.	4	Fair
Shreveport	64	70	....	S.	4	Clear
Tampa	62	68	....	N.	8	Clear
Vicksburg	62	66	....	S.W.	4	Cloudy
East-Central states—						
Alpena	16	32	.16	W.	8	Clear
Cairo	42	48	....	W.	4	Clear
Chicago	30	30	....	S.W.	14	Clear
Cincinnati	36	42	....	W.	4	Clear
Cleveland	32	36	.04	S.W.	18	Cloudy
Detroit	28	30	....	W.	18	Cloudy
Escanaba	20	34	.10	S.W.	12	Cloudy
Grand Haven	30	30	.14	S.W.	12	Cloudy
Grand Rapids	28	32	.06	S.W.	8	Cloudy
Green Bay	16	20	.01	S.	12	Fair
Indianapolis	36	54	....	S.W.	4	Clear
Madison	30	36	....	S.W.	4	Clear
Marquette	22	30	.02	S.W.	10	Cloudy
Memphis	50	50	.06	S.W.	8	Cloudy
Milwaukee	24	26	....	S.W.	12	Clear
Nashville	46	48	.01	S.	4	Clear
Ste. Marie	24	32	.02	S.W.	4	Snow
Springfield, Ill.	34	40	....	S.	8	Clear
West-Central states—						
Bismarck	26	36	....	W.	8	Clear
Charles City	30	32	....	S.W.	10	Clear
Concordia	30	50	....	S.	8	Clear
Davenport	30	40	....	S.W.	8	Clear
Des Moines	36	40	....	W.	8	Clear
Devils Lake	24	32	....	W.	24	Clear
Dodge	28	36	....	S.E.	6	Clear
Dubuque	32	32	....	S.W.	6	Clear
Duluth	18	18	....	S.W.	10	Cloudy
Huron	28	34	....	W.	4	Clear
Kansas City	44	50	....	W.	4	Clear
Keokuk	38	44	....	S.W.	10	Clear
Little Rock	50	52	.01	E.	4	Clear
Moorhead	20	30	....	S.W.	10	Clear
North Platte	38	46	....	S.	4	Clear
Oklahoma	46	52	....	S.E.	4	Clear
Omaha	32	46	....	S.W.	4	Clear
Rapid City	28	34	....	W.	6	Clear
Sioux City	34	44	....	W.	6	Clear
St. Louis	40	42	....	S.	4	Clear
St. Paul	24	30	....	S.	10	Clear
Springfield, Mo.	44	48	....	S.	10	Clear
Wichita	42	48	....	S.E.	4	Clear
Williston	26	34	....	N.W.	4	Clear
Mountain and plateau states—						
Boise	26	44	....	N.W.	4	Cloudy
Cheyenne	28	34	....	S.E.	4	Clear
Denver	28	34	....	S.E.	4	Clear
Havre	26	26	....	S.W.	4	Clear
Helena	26	36	....	S.W.	4	Cloudy
Lander	22	32	....	S.E.	4	Clear
Phoenix	54	66	.06	S.W.	12	Cloudy
Pueblo	34	36	....	W.	4	Clear
Salt Lake City	30	34	....	S.W.	4	Fair
Yellowstone Park	26	42	....	S.E.	4	Clear
Pacific states—						
Fresno	34	38	....	S.E.	4	Clear
Los Angeles	50	64	....	S.W.	4	Clear
Portland, Ore.	42	42	.08	S.	14	Cloudy
Sacramento	36	52	....	S.E.	4	Clear
San Francisco	50	52	....	W.	10	Clear
San Diego	54	66	....	W.	8	Clear
Spokane	28	40	....	S.	12	Cloudy
Tacoma	40	46	.06	S.W.	12	Cloudy
Walla Walla	34	42	....	S.E.	4	Cloudy
Canadian stations—						
Battleford	8	32	....	N.W.	4	Clear
Calgary	26	32	....	Calm	....	Cloudy
Edmonton	24	32	....	N.E.	4	Cloudy
Minnedosa	26	32	....	W.	14	Clear
Montreal	6	6	.04	N.	8	Snow
Qu'Appelle	18	20	....	N.W.	12	Clear
Winnipeg	22	24	....	W.	12	Cloudy

RESORTS AND HOTELS. | RESORTS AND HOTELS. | RESORTS AND HOTELS. | RESORTS AND HOTELS.

WINTER TIME IS JUNE TIME
ON THE EAST COAST of FLORIDA
Ask One Who Has Been There; Or Better Still, See for Yourself

Special Pullman Trains daily via the several popular routes through from principal Western cities direct to Jacksonville, Florida, where close connection is made in the Union Station with the trains of the Florida East Coast Railway for all of the popular places.

PRINCIPAL RESORTS { St. Augustine, Ormond, Palm Beach, Miami, Long Key Fishing Camp, Nassau, Bahamas, Havana, Cuba. } Ponce de Leon and Alcazar, Hotel Ormond on-the-Halifax, Royal Poinciana and Breakers, Royal Palm and Miami-Biltmore, Hotel Cleveland, The Colonial. Via Knights Key and the F. & O. S. S. Co.

THE AMERICAN RIVIERA; a chain of resorts covering a distance of 400 miles, each with different charms, but blessed alike as would a well-selected string of pearls. Show, sleek, cold chilling winds are unknown. Hotel and Boarding-house accommodations to suit the purses of every class. One dollar a day and upward. Congenial environment for the old and the young, the rich and the poor, the grave and the gay.

Surf-bathing at Palm Beach daily. Golfing at all the resorts on the finest courses in the South. Tennis on clay courts in the pink of perfection. Fishing, at all points, but best at LONG KEY CAMP. Yachting and Boating on Ocean and inland waters. Wheel-chair rides on Lake and Ocean side promenades, and through tropical Jungle trails.

For complete information, Booklet, Tickets and Reservations, apply to the Local Agent, or to F. E. C. Offices, at

343 Fifth Ave., New York
150 Adams Street, Chicago
General Offices, St. Augustine, Fla.

HOTEL LA SALLE, Chicago's Finest Hotel. Fire Magnificent Restaurants. GEO. H. GALLEY, Mgr. La Salle at Madison St.

THE BLACKSTONE, Michigan Boulevard

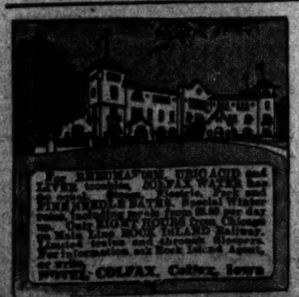

2 CRUISES De LUXE by S. S. AVON 11,073 tons. Jan. 21, Feb. 18, March 25. SANDERSON & SON, 160 La Salle Street.

The Belleview, BELLEAIR, FLORIDA. OPEN SATURDAY, JAN. 7th. New addition, 80 rooms with private baths, just completed. Finest 18-hole golf course in the South. For information, Booklet, etc., Address H. D. SAXTON, Mgr. 71 Broadway, New York, Room 901. Also Manager The Griswold, New London, Conn.

HAMPTON TERRACE HOTEL, AUGUSTA, GEORGIA. A Tropical Paradise—Lee County, Florida. Illustrated booklet free on request of Atlantic Coast Line, 1240 Broadway, New York.

Winter Season at Lakewood, Among the Pines of New Jersey. Opens October 1st. Offers Exceptional Attractions for the Enjoyment of Outdoor Life. Ideal Conditions for Motoring.
LAUREL HOUSE, NOW OPEN. J. J. MURPHY, Manager.
LAUREL-IN-THE-PINES, NOW OPEN. FRANK F. SHUTE, Manager.
THESE HOTELS ARE FAVORABLY KNOWN FOR THEIR STANDARD OF EXCELLENCE. Reached via New Jersey Central.

Atlantic City, Hotel Brighton and Casino, Are open throughout the year. F. W. Hankey & Son.

SPEND THIS WINTER IN CALIFORNIA. The land of roses and orange blooms. Hotel accommodations unsurpassed. Below is a list of some of California's leading hotels.

Hotel St. Francis	San Francisco
Del Monte	Del Monte
Hotel Potter	Santa Barbara
The Maryland	Los Angeles
Virginia	Long Beach
Raymond	Pasadena
Hotel Del Coronado	Coronado
Hotel U. S. Grant	San Diego

The best way to reach California is via the electric lighted Los Angeles Limited and San Francisco Overland Limited. Chicago, Union Pacific & Northwestern Line.

GALEN HALL, AND COTTAGES, HOTEL AND SANATORIUM, ATLANTIC CITY, N. J. Always open. Always ready. Always busy. F. L. YOUNG, Gen'l Manager.

SUBSCRIBE FOR THE TRIBUNE.

CHAS. A. STEVENS & BROS
Women's, Misses' and Children's Outfitters
Beginning Today
Our Great Annual
Clearance Sale
Of All
Odd Lots and Broken Lines
The values are even greater than on previous clearance sales, and the quantity of merchandise to be sold is much larger, representing almost one-half our entire stock.

Hotel Rector
Broadway and 44th Street, New York
OPENING ANNOUNCEMENT

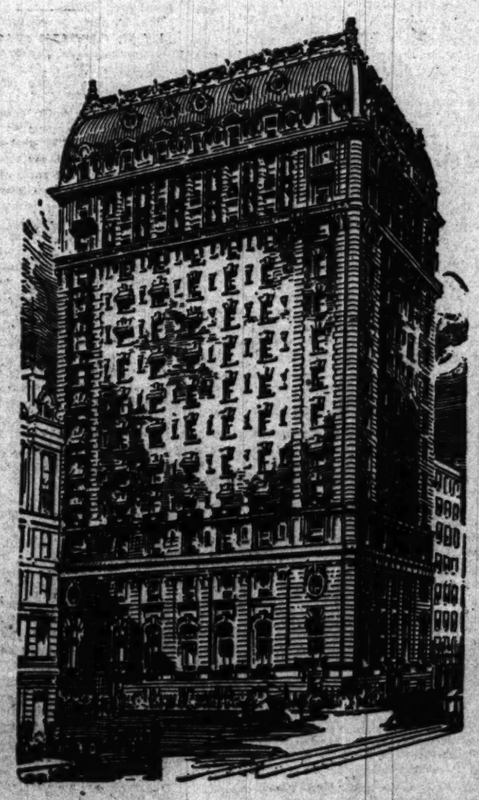

THE new Hotel Rector, one of the most complete and beautiful hotel structures ever erected, is situated in the heart of the theater and shopping districts, five minutes from the Pennsylvania Railroad Station and the Grand Central Station.

Three lines of surface cars pass the door. The subway station is one-half block distant, thus affording unexcelled transit facilities.

In every way its location and equipment make it most convenient for transient or permanent guests.

The main restaurant will have the special supervision of Mr. Charles E. Rector.

Special banquet and dining facilities.

ACCOMMODATIONS

Single Rooms with Running Water, $2.50 to $3.50 — Double Rooms with Running Water, $3.50 to $5.00
Single Rooms with Bath - - $3.50 to $5.00 — Double Rooms with Bath - - $5.00 to $8.00
Suites as desired

CHARLES E. RECTOR — FRED C. KING, Manager

A Trifling Thing to Worry Over Is Your Table for New Year's Eve.

OAK PARK BEATS RIVALS ON COAST

Chicago Boys Win from Wenatchee High School by Score of 22 to 0.

PLAY STOPPED BY CROWD.

Spectators Riot Over Free Distribution of Apples Before Time Expires.

Seattle, Wash., Dec. 26.—[Special.]—Outclassed in every point of the game, the Wenatchee High school eleven went down to defeat before the Oak Park High school team of Chicago today on the local gridiron, 22 to 0. The game was not finished on account of a riot among the spectators over a free feed, consisting of half a carload of apples.

The victory was due to playing superior football from the start, and, after holding the Chicago boys during the first quarter for a time, the Wenatchee team began to feel the weight of Oak Park's heavy blows before the second quarter was ended. The result was plainly in sight.

To Russell, Bart, Macomber, Cotter, and Shiley go the honors of the day, and it would also be well to mention Armstrong and Capt. Konold among those who distinguished themselves, although the whole team did itself credit from the first whistle. Ghee added his share by guiding the team in a faultless manner, while his work on the forward pass was of the highest order.

Russell Stars in Dodging.

Russell gave the westerners an excellent demonstration of his qualities as a dodger and he stood out in the offensive work. Macomber's toe started the landslide, and, besides kicking two of the prettiest goals from placement, he was a wonder at returning punts. In punting he had the better of the booting all the way. Cotter was a fiend on defense, continually breaking up plays before they were under way.

Neither team settled down until the first quarter was half over. Then Ghee and Russell worked their "whoa-back" forward pass for the first time, carrying the ball to the one yard line. The quarter ended before they could line up. At the start of the second period Wenatchee had regained its staying powers and held on downs. Koehler punted out for Wenatchee, but Macomber returned the ball to the thirty yard line, where Oak Park failed again on two attempts. Macomber then stepped back and, with a coolness which won the admiration of all, registered a goal from placement with Ghee holding the oval.

Score 9 to 0 at Half Time.

Oak Park then set to work and romped away with the Wenatchee boys on forward passes and trick formations, the Pacific coast champions being unable to solve the plays. After Rice and Shiley had worked the ball to the fifteen yard line, Russell dodged the entire Wenatchee field on a split formation and scored a touchdown. Macomber kicked goal, and the score stood 9 to 0 at the end of the half.

Coming back stronger than ever, the Orange and Blue team continued to score. With a sprinkling of forward passes and end runs by Russell, Ghee, and Shiley, the ball was edged up the field until Russell accepted the chance to wade through for forty yards and another touchdown. Wenatchee by this time had lost all hope, and again Chicago's champions raced down the field. Wenatchee fought bravely at its twenty yard line, and then Macomber was called upon to try a place kick, which was successful, the Oak Park kicker placing it neatly between the two goal posts. This ended the scoring for the third quarter, and during the interval the Wenatchee boosters opened up half a carload of their prize apples.

Greedy Crowd Stops Play.

The crowd in its eagerness to get the fruit surged on the field, and it was some time before the gridiron was cleared. Once cleared for action, the Oak Park boys formed to complete their slaughter. Before they had reached the goal line, however, the crowd again burst into the field in quest of choice apples, and, as fights began flaring among themselves, the police being unable to control the situation.

Referee Varnell cleared the gridiron for a minute, and, rushing the ball across the line, Shiley counted the third touchdown. The rioting had become so general and beyond the power of the police that it was impossible to kick goal, and Referee Varnell, with the common consent of both sides, called the game eight minutes before the end of the last quarter.

The policing of the park was done by students who, when pressed, failed to show any organization. Although Seattle police tried to stop the fighting in the crowd, it was impossible, and the only way out of it was to call the game. Lineup:

Oak Park [22].		Wenatchee [0].
R. E.	Trier	Garland
R. T.	Konold	Milnes
R. G.	Macomber	Ed Genstinger
C.	Wanzer	Pike
L. G.	Fairfield	Elmer Genstinger
L. T.	Cotter	Stevens
L. E.	Armstrong	Sterling
Q. B.	Ghee	F. Ross
R. H. B.	Russell	Tweed
L. H. B.	Shiley	Koehler
F. B.	Rice	Foster

Touchdowns—Russell [2], Shiley. Goals from field—Macomber [2]. Goal from touchdown—Macomber. Referee—George Varnell. Umpire—Charley Best. Field judge—Victor Place. Head linesman—Boyle. Time of quarters—15 minutes.

Oak Park High school pupils celebrated the victory of their team over Wenatchee at Seattle in two places in Oak Park yesterday. At the Oak Park club, where the intersorority dance was being held, both girls and boys stopped their dancing for fifteen minutes and cheered repeatedly and sang school songs. At the Y. M. C. A. building, where fifty boys had gathered to await the returns, they overturned the furniture in their enthusiasm.

NOTRE DAME ELEVEN VICTOR OVER MISSOURI TEAM, 12 TO 0.

Mathews Intercepts Two Forward Passes for Catholics at St. Louis and Scores Two Touchdowns.

St. Louis, Mo., Dec. 26.—[Special.]—The Notre Dame team defeated a picked St. Louis eleven, 12 to 0, this afternoon at Sportsman's park. Notre Dame did not outplay St. Louis as much as the score would indicate.

Both of the touchdowns made by the Hoosiers came on badly handled forward passes by St. Louis, and the only time the all-stars came near scoring on straight football the home eleven held for downs on its own eight yard line. In both instances Mathews was the man on the job and he grabbed the leather and ran a short distance for touchdowns.

Notre Dame scattered its gains more and had the edge when it came to running the ball back on punts and getting around the ends. Magner's work, on the other hand, was mainly through the line. Lineup:

Notre Dame [12].		St. Louis [0].
R. E.	Collins	Dikeman
R. T.	O'Brien	McDill
R. G.	Johnson	W. Lower, P. Lower
C.	Sullivan	Short
L. G.	Edwards	Laumon
L. T.	Dimmick	Morris
L. E.	Maloney	Walters, Reid, Huber
Q. B.	Hamilton	McAlpine
R. H. B.	Mathews	Hanoock
L. H. B.	Miller	Magner
F. B.	Dwyer	Lincoln

Touchdowns—Mathews [2]. Goals from touchdowns—Mathews [2]. Referee—Burroughs [Illinois]. Umpire—Walter Krause [Washington university]. Field judge—Ed Troy [St. Louis university]. Head linesman—W. Johnson [St. Louis university].

SOCCER YOUNGSTERS IN A TIE.

Campbell Rovers Jr. and Sherman Park Teams Battle Hard to a 4 to 4 Score.

The Campbell Rovers Jrs. and Sherman Parks played a tie game yesterday on the latter's grounds, the final score being 4 to 4. Passarola and Jordan starred for their respective teams. Lineup:

Sherman Park [4].		Campbell Rovers [4].
Whalan	Goal	Nolan
Monet	Right back	Brosky
Jordan	Left back	Titcomb
Rohlen	Right half back	Pierce
Smithson	Center half back	R. Murray
Sam	Left half back	Carroll
Gill	Outside right	M. Murray
Bongiello	Inside right	Middleton
Kelly	Center forward	Clark
Hanson	Inside left	Passarola
Mooney	Outside left	Rowards

THE AFTER EFFECT.

SECOND GAME TO MOUND CITY

Innisfails of St. Louis Beat the Woodlawns, 4 to 2.

AIRTIGHT SOCCER AT FIRST.

Half of Points Made Are Scored in Last 15 Minutes.

St. Louis, Mo., Dec. 26.—[Special.]—The Woodlawn soccer eleven of Chicago encountered another defeat here today, the victors this time being Broderick's Innisfails. The score was 4 to 2.

The first half ended 1 to 0 in favor of the Chicago boys, Noonan of the Innisfails booting the ball through his own goal for the lone tally of the half just a few minutes before time was called. Pete Ratican tied the score for the home team after ten minutes of the play in the second half, after which neither eleven was able to score until within the last fifteen minutes of play. Then some of the prettiest work of the entire game was exhibited by both teams, resulting in three tallies for the locals and another for the visitors.

Manager Pike of the Chicago team switched his players and with the addition of Cox in the forward line the visitors played much better than they did yesterday against St. Leo's. W. Tallman at center half back and Gibbs in the goal were the stars of the visiting eleven. Lineup:

Woodlawn [2].		Innisfails [4].
Gibbs	Goal	Duke, Sheahan
J. Cuthbert	Right back	Donald
Jones	Left back	Noonan
W. Dewar	Righ half back	Schmidt
W. Tallman	Center half back	Wilson
Maule	Left half back	Foley
W. Hulsh	Outside right	McCaffery
"Yan" Tallman	Inside right	McNamara
Mackie	Center	P. Ratican
Cox	Inside left	Murphy
Ben Reed	Outside left	Hagerty

Goals—Ratican, McNamara, Hagerty [3]. Mackie. Noonan of Innisfails scored other goal for Woodlawn. Referee—Paul McSweeney. Time of halves—45 minutes.

OVERSEAS TAKE SOCCER GAME.

Newly Organized Soccer Team, Playing with Ten Men, Defeats Y. M. C. A. Eleven by 3 to 2.

Playing throughout the game with only ten men the newly organized soccer team of the Overseas club defeated the Y. M. C. A. team 3 goals to 2, at Lincoln park yesterday morning. The ground was slippery in many places and combination play was difficult, but the play was fast. The defensive work on both sides was the feature. Lineup:

Overseas [3].		Y. M. C. A. [2].
Delaney	Right back	Rawlings
Walker	Left back	Wrade
	Right half back	Brant
Pritchard	Center half back	Tripps
Blades	Left half back	Arnold
Dutton	Outside right	Simpson
Robbins	Inside right	McGill
Justice	Center forward	L. Smith
McKay	Inside right	Crabtree
Short	Outside left	H. M. Smith

Goals—McKay, Dutton, Short, Arnold, McGill. Referee—Lonergan.

RANGERS VICTORS AT SOCCER.

West Side Team Downs Hibernians in Contest at Peel Park by Score of One to Nothing.

The West Side Rangers won a finely contested match from the Hibernians at Peel park yesterday, 1 goal to 0. The match was played for the benefit of W. Parsons, manager of the Rangers, who recently suffered a bereavement in his family. Carls Muldoon, who generally plays at full back, came up to center forward and scored the only goal of the game, making it in the first half. Lineup:

W. S. Rangers [1].		Hibernians [0].
Jamieson	Goal	Roach
Shallcross	Right back	Knowson
Angus	Left back	Tuohey
Halligan	Right half back	Nicholl
Ferrier	Center half back	Nicholl
James	Left half back	O'Hara
T. Mellon	Outside right	Davis
J. Mellon	Inside right	McAleer
C. Muldoon	Center	Houston
Smith	Inside left	Macpherson
McNaughton	Outside left	Montague

Goal—C. Muldoon.

Walker Stumbles in Sprint.

JOHANNESBURG, Union of South Africa, Dec. 26.—A 500 yard dash between the South African sprinters Jack Donaldson and R. E. Walker was spoiled today when Walker at sixty yards stumbled and fell. Donaldson's time was 0 ¾ seconds, only a quarter of a second slower than his world's professional record. The race was for the professional championship and the holder had a slight lead when Walker lost out.

SPORTING CALENDAR.

TUESDAY, Dec. 27.—Fight: Frank Conley vs. Tommy Dougherty, Oshkosh. Bowling: City championships, Flenner's.

WEDNESDAY, Dec. 28.—Football: Harvard Laws vs. Southern All Stars, Memphis. Basketball: Chicago at Iowa. Bowling: City championships, Flenner's. Fight: Eddie Sheridan vs. Tommy Kilbane, Windsor.

THURSDAY, Dec. 29.—College: Intercollegiate meeting, New York. Bowling: City championships, Flenner's.

FRIDAY, Dec. 30.—Hockey: Yale vs. Cornell, Ice palace. Bowling: City championships, Flenner's.

SATURDAY, Dec. 31.—Football: Harvard Laws vs. Southern All Stars, New Orleans. Hockey: Yale vs. Cornell, Ice palace. Basketball: Illinois at Evanston Y. M. C. A. Bowling: City championships, Flenner's.

SUNDAY, Jan. 1.—Bowling: City championships, Flenner's. Motor: Annual run, Chicago Automobile club.

MONDAY, Jan. 2.—Track: Athletic carnival, Dexter Park pavilion. Hockey: Yale vs. Cornell, Ice palace. Skating: Sleipner A. C. annual derby, Humboldt park. Fight: Tony Caponi vs. Jim Flynn, Los Angeles. Turf: Opening at Tampa. Bowling: City championships, Flenner's.

COULON AND FORBES MATCHED TO FIGHT EARLY NEXT MONTH.

Bantamweights Agree to Go Before the Club Offering Best Inducements—Weight Question Decided.

Johnny Coulon, the local bantamweight, and Harry Forbes, former title holder, were matched yesterday and as soon as the articles are signed today bids will be received and the battle will be decided before the club offering the best inducements. The showing which Forbes has made in his recent fights had led E. E. Coulon, father and manager of Johnny, to believe the bout would draw a big crowd and efforts are being made to influence one of the Milwaukee clubs to bid for the bout.

When the managers of the fighters met the proposed match threatened to be called off at any moment when the weight question came up. Coulon wanted to fight at 116 pounds' ringside, while Forbes' manager held out for the same weight at 3 o'clock on the day of the mill.

A compromise finally resulted in which the boys will weigh in at 116 pounds three hours before the fight. The fighters and managers are desirous of having the bout take place during the second week of next month and the date will be selected as soon as some club makes a favorable bid.

Although Coulon's proposed match with Frankie Conley, scheduled to take place in New Orleans on Jan. 1, has not been called off, Pop Coulon said Johnny would continue training with the Forbes match in view. Johnny will work out in his gymnasium in Logan Square, while Forbes will do his work at Gilmore's place. The former champion will box every day with Eddie Sheridan and Freddy Whittingham.

At the home of Jack Johnson, heavyweight champion, it was learned yesterday that Jack had received an offer to box before one of the Milwaukee clubs some day this week during his theatrical appearance in the Cream city. It was not known who the champion will meet, but the distances will be six rounds.

Mickey Sheridan, the local lightweight, will leave for Windsor, Canada, today, accompanied by his manager, "Kid" Howard. Sheridan has been matched to meet "Young" Kilbane before the Windsor A. C. tomorrow night. According to Howard, Sheridan is in good shape and if he makes a good showing he will be matched to meet "Knockout" Brown before one of the New York clubs. Sheridan took a long workout yesterday at O'Connell's with "Kid" Taylor.

Lew Ryall of Philadelphia and Harry Forbes have been matched to fight eight rounds before a suburban club on Dec. 29. The weight is 122 pounds at 3 o'clock. In the preliminary Marty Lavin of South Chicago and Jimmy Travers, a local battler, will meet in a six round go.

"Kid" Taylor and Jack White are expected to sign articles today to meet in a ten round bout before one of the New York clubs on some day in January. Both fighters have agreed to the match and the weight will be 124 pounds ringside.

DALEY FOUND DEAD IN A CELL.

Former Lightweight Pugilist Succumbs in Jail, but Physician Reports "Sudden Death."

Bangor, Me., Dec. 26.—Mike Daley, former lightweight pugilist, was found dead in a cell at the police station here at 8 o'clock this morning. City Physician Burgess turned in "sudden death, no autopsy" on the death certificate. A coroner was called in, but decided an inquest unnecessary. Daley's longest fight was with Austin Gibbons in New Orleans. Daley being knocked out in the thirty-first round.

Saylor Outpoints Jerry Murphy.

Logansport, Ind., Dec. 26.—In the ten round go between Young Saylor and Jerry Murphy, both of Indianapolis, a newspaper decision was given Saylor, which puts him in position to go after bigger men in the lightweight class.

ONLY FOUR MAROONS RETURN

Remnant of Baseball Team That Invaded Far East.

PAGE PRAISES JAPAN HIGHLY

Chicago to Have Joy of Repaying Hospitality Next Year.

BY H. ORVILLE (PAT) PAGE.

Four members of the victorious University of Chicago baseball team, which successfully toured Japan and won every game, arrived in the city last night and were greeted at the union station by 200 admirers of the Maroon players. Although some of the other members of the team elected to see more of Europe, the four who returned last night were glad to get home and asserted that Chicago looked pretty good to them.

Sunderland, Collings, Paul, and myself were the players who returned last night, but only a few recognized Sunderland and Paul because they had grown really becoming mustaches during their four months' absence. The players were given an enthusiastic welcome by a number of rooters, among whom were Coach A. A. Stagg and his wife, Japanese Consul K. Yamasaki, Trainer Johnson, James Toohey, John J. Cleary, father of Ralph Cleary, the ball player, and "Father" Page.

All Resident Students on Hand.

Every student whose home is in Chicago was on hand to give us the "glad hand," and I want to tell you the lights of Chicago looked mighty good. The students gave three or four Chicago yells and after we had greeted every one we started for our homes to get acquainted with the folks.

It was a great trip and we covered nearly 19,000 miles in four months. Five weeks of this period was spent in the Land of the Rising Sun, one week in China, one in Manila, and the other seven aboard ships or trains. The players are enthusiastic in their praise of the real sportsmanship and hospitality of their oriental hosts, and next year it will be up to America and the University of Chicago to accord the Japanese team a like reception and entertainment.

From a baseball standpoint the trip proved as international success. By winning the five game series from the University of Waseda and three more from Keio university Chicago captured two beautiful bronze trophies, statues representing the Japanese ball players in action. In western Japan the Maroons proved victorious in another series and were rewarded by a typical Japanese silver cup.

Guests of City of Manila.

After treading through Japan, the team journeyed into China and down to the Philippines, where it was the guest of the city of Manila. A pleasant week was spent in the islands and incidentally the Maroons won three out of the four games in their brief stay there. When we left Manila the university was presented with another cup for the victories over the Manila City league team.

When we played the last game in Manila the team disbanded. Ehrhorn accepted a teaching position in Manila, while Boyle and Steinbrecher decided to work a couple of months on the islands. Prof. Bliss, Capt. Pagues, and Cleary left us at Hongkong for an extended tour of Europe. Of the remaining seven who returned to continue work at the university, the Roberts brothers stopped off at their old home in Tacoma, while Baird left us somewhere in Nebraska. These three players will return for the opening of the winter quarter.

We have been around six weeks coming home, but we certainly had an interesting journey. All of us went below decks while returning over the Chinese sea to Hongkong, for it was as rough as could be, and our boat rocked in such a way that some of us had attacks of "indigestion."

The Number of TELEPHONES in Chicago To-Day 237392 Chicago Telephone Company Telephone for a Telephone

PUGILIST DIES IN THE RING.

John Parmentier of Green Bay Expires in Fourth Round After Blow on the Neck.

Green Bay, Wis., Dec. 26.—[Special.]—John Parmentier, 18, of Green Bay, died in the ring tonight while engaged in a six round bout. It is said the young pugilist was given a severe punch on the Adam apple at the end of the fourth round and after he had greeted every one we started for our homes to get acquainted with the folks.

It was a great trip and we covered nearly 19,000 miles in four months. Five weeks of this period was spent in the Land of the Rising Sun, one week in China, one in Manila, and the other seven aboard ships or trains. The players are enthusiastic in their praise of the real sportsmanship and hospitality of their oriental hosts, and next year it will be up to America and the University of Chicago to accord the Japanese team a like reception and entertainment.

From a baseball standpoint the trip proved as international success. By winning the five game series from the University of Waseda and three more from Keio university Chicago captured two beautiful bronze trophies, statues representing the Japanese ball players in action. In western Japan the Maroons proved victorious in another series and were rewarded by a typical Japanese silver cup.

Guests of City of Manila.

After treading through Japan, the team journeyed into China and down to the Philippines, where it was the guest of the city of Manila. A pleasant week was spent in the islands and incidentally the Maroons won three out of the four games in their brief stay there. When we left Manila the university was presented with another cup for the victories over the Manila City league team.

When we played the last game in Manila the team disbanded. Ehrhorn accepted a teaching position in Manila, while Boyle and Steinbrecher decided to work a couple of months on the islands. Prof. Bliss, Capt. Pagues, and Cleary left us at Hongkong for an extended tour of Europe. Of the remaining seven who returned to continue work at the university, the Roberts brothers stopped off at their old home in Tacoma, while Baird left us somewhere in Nebraska. These three players will return for the opening of the winter quarter.

We have been around six weeks coming home, but we certainly had an interesting journey. All of us went below decks while returning over the Chinese sea to Hongkong, for it was as rough as could be, and our boat rocked in such a way that some of us had attacks of "indigestion."

Factor in Death of Jim?

"Perhaps if Jim Horan had kept that rabbit's foot himself he might not have lost his life in the stockyards and the Athletics might have lost. I wonder——"

Then, after a moment's silence, he continued: "I'd give a thousand world's pennants and everything that goes with them to have Jim here among us now."

Chief Strapp came here from St. Paul to attend the funerals of Chief Horan and others of the dead heroes, whom he knew well. He was accompanied by President Comiskey of the White Sox, whom he knew in St. Paul, and by President Johnson. Chief Strapp was a charter member of the White Sox rooters' club of St. Paul, and by an odd coincidence it was the St. Paul fire fighter who introduced Chief Horan to Ban Johnson.

Gives Former Player Big Check.

Fort Smith, Ark., Dec. 26.—This was a happy Christmas for James Fernandez, formerly a Texas league baseball player and more recently a policeman here, when Ben Bolles, better known as "Cotton King," presented Fernandez with a check for $10,000.

Three Eyes Meeting Here on Jan. 4.

Bloomington, Ill., Dec. 26.—[Special.]—Three Eyes league clubs today received a call from President A. R. Money for an adjourned session of the annual meeting, the date selected being Wednesday, Jan. 4, at Chicago.

BARRY AND ROSS FIGHT DRAW.

Chicagoan and Easterner Divide Honors in Tame Eight Round Bout at Memphis.

Memphis, Tenn., Dec. 26.—James Barry of Chicago and Tony Ross of New Castle, Pa., fought eight tame rounds to a draw before the National A. C. tonight.

Morrow Knocks Out Ross.

Syracuse, N. Y., Dec. 26.—Howard Morrow of Benton Harbor, Mich., a pupil of Tommy Ryan, knocked out Hugh Ross of Oswego this afternoon in the tenth round.

RUSSIAN WINS FROM ROLLER.

Hackenschmidt Takes Two Straight Falls Out of Doctor in Wrestling Match at Boston.

Boston, Mass., Dec. 26.—George Hackenschmidt, the Russian wrestler, tonight defeated Dr. Ben F. Roller of Seattle in the Mechanics building by winning two straight falls—the first in 1:07:30 with a further arm nelson and body roll, the second in 15:23 with an arm grab and a body roll.

Dr. Roller to Tackle Carl Pons.

Dubuque, Ia., Dec. 26.—[Special.]—Dubuque's newly organized Iroquois Athletic club today announced the first wrestling card of the season for Jan. 2 at the Germania hall. Dr. B. F. Roller and Carl Pons, the French giant, will furnish the feature event.

"Ah!" COOK'S IMPERIAL EXTRA DRY CHAMPAGNE Served Everywhere

LATE FIRE CHIEF GIVES AWAY LUCK

Connie Mack Presented with Rabbit's Left Hind Foot by "Jim" Horan.

BAN JOHNSON TELLS TALE

Charm Came to Chicago's Dead Hero from Nephew of the Late Nelson Morris.

BY I. E. SANBORN.

Returning yesterday from the funeral of Fire Marshal Horan, in company with J. J. Strapp, chief of the St. Paul fire department, President Johnson of the American league recalled an incident in the life of Chicago's hero which impressed the visiting chief and every other listener as an oddly pathetic freak of fate.

"When Chief Horan went to Philadelphia for the world's series as my guest last fall," said Mr. Johnson, "he showed me a perfectly mounted rabbit's foot which had been given him by one of his many friends and admirers, and said he wanted to give it to Connie Mack, the Athletics' manager, when we arrived in Philadelphia. He told me it was the most potent charm and mascot known to the world of superstition. It was the left hind foot of a rabbit which had been caught in the dark of the moon at the edge of an old, deserted cemetery. To make the charm doubly effective and protective, the man who killed the rabbit was himself a hunchback.

Luck Given to Connie.

"Reaching Philadelphia, we hunted up Connie Mack in the morning before the opening game, but he was busy, and we were surrounded by such a crowd of Mack's friends that Jim Horan, who was modest above all other things, did not want to make the gift so publicly. Later in the day he gave me the rabbit's foot to give to Connie, and asked me to tell him the story of the charm. I did so just before the first game of the series there.

"Mack eagerly accepted the gift and took it with him to the Athletics' bench, where he repeated the tale to his players. Afterward I was told that Chief Bender, who pitched that first game, begged for the charm and wore it in his shoe during that game, but I have never thought to ask Connie about the truth of that report. We all remember how Bender won that game, which was considered to be so important in its effect on the series.

"But the real significance of it all is this: The friend who passed on that doubly potent charm to Jim Horan was none other than a nephew of the late Nelson Morris, whose name I do not now recall. And it was in fearless defense of the property of the same Morris estate that Jim Horan lost his life. Doesn't that set one thinking a bit?

J. JOHNSON AGAIN IN COURT?

Will Act Role of Prosecutor Instead of Defendant.

MAKES CHARGE OF POISONING

Champion Has Lowell Man Arrested for Offense.

Jack Johnson, heavyweight champion, who is showing in Milwaukee this week, will return to Chicago today to prefer charges against a man who is said to have poisoned him so that it was necessary for him to go to a sanitarium while showing in Lowell, Mass.

"I have just received word from Lowell," Jack said last night, talking over the long distance phone, "that they have arrested this fellow, and I am coming to Chicago to prefer charges. I have had special detectives working on this matter ever since I left the eastern city, and in the telegram I received they said they had obtained a full confession.

"I intend to prosecute him to the full extent of the law and will engage some of the best legal talent in Chicago to this end."

BAT NELSON AND MORAN MEET.

Conquered and Conqueror Have Regular Love Feast at Pittsburg—Talk About Recent Fight.

Pittsburg, Pa., Dec. 26.—[Special.]—Just to show there was no lack of Christmas spirit Battling Nelson and Owen Moran had a regular love feast in Pittsburg tonight, were photographed together in a newspaper office, dined together, and had a long chat. It was the first meeting of the two men since Moran defeated Nelson.

It happened that both Nelson and Moran were appearing this week in burlesque shows and a newspaper man who is a friend of both fighters induced them to meet at his office. Not until they met did they know of the program that was arranged. They went through with it smilingly. Nelson kept in the lead all the way, both in entertaining Moran and entertaining his hosts.

Moran announced that he had received by telegraph today an offer of $15,000 from Hugh Mallon, the Australian fight promoter, for a fight between himself and Wolgast in London at a date in the near future. Moran expressed his acceptance to the proposition. Wolgast's attitude is not known here.

Wolgast Wants Big End.

Cadillac, Mich., Dec. 26.—[Special.]—Ad Wolgast will not go to London to battle with Owen Moran for the lightweigh championship unless he is guaranteed as much for his share as the entire purse Moran says he can command for the fight. When shown the telegram tonight stating that Moran had received an offer of a $15,000 purse for a match in London between him and Wolgast, the champion said:

"This is the first I have heard of such an offer. Neither Moran nor his manager has wired me regarding it. However, a $15,000 purse would be no inducement whatever for me to travel clear to London to fight. The expense would be so heavy and it might take me so long to get into condition there after an ocean voyage that it would bring the actual value of such a purse down pretty low. Then, perhaps, I might not be able to get into shape to do myself justice there, in which case I would put the title to undue risk. If Moran can get his club to offer me $15,000 if I win, lose, or draw, in any number of rounds, I will accept his offer."

M'GOVERN IS EASY FOR WHITE.

Chicago Featherweight Gains Decisive Victory Over Milwaukeean—Loser Is Punished Badly.

Milwaukee, Wis., Dec. 26.—Jack White, the Chicago featherweight, under the management of Fred Gilmore, made a sensational appearance here today in his ten round bout with Gene McGovern, the popular little Milwaukee battler. White's victory was one of the most decisive seen here in any bout that ever has gone the limit. He administered severe punishment from the start and showed better hitting power, but was unable to dispose of his opponent.

So impressive was White's showing that the club management sought the acceptance of Manager Gilmore for his man to meet Champion Frankie Conley next Monday, but it is doubtful if arrangements can be made, as White injured both hands, so desperately did he try to accomplish something no other boxer has done, stop his opponent in the limited time.

While he is truly a finished boxer and an aggressive and hard hitter as well, many of the critics at the ringside are firm in their conviction that he will extend Conley to the limit to win, and it is quite likely when the men meet that the betting will be even.

Tommy Quill of Boston was outpointed by Bob Moha of Milwaukee in a ten round fight, Moha having the better of the argument in every round except in the first three.

Freddie Ritz of Detroit had a shade over Young Edwards of Milwaukee in a pretty fight early on the card.

Hack to Meet Turkish Wrestler.

Dallas, Tex., Dec. 26.—George Hackenschmidt and Yussif Hussaian have been matched to wrestle in Dallas Jan. 6 at the Coliseum. The event will be catch as catch can, with best two out of three falls.

Hack to Wrestle Reimer.

Des Moines, Ia., Dec. 26.—Jesse Reimer (Westergard) of Des Moines today signed an agreement to wrestle a send match with George Hackenschmidt at Omaha Jan. 2. The Russian agrees to throw Reimer twice within an hour.

FOUL BLOW BEATS B. PAPKE IN TENTH

Referee Disqualifies American in the Fight with Smith at Sydney.

VICTOR ALWAYS IN LEAD.

Australian Champion Would Have Won if Continued, Is General Belief.

[BY CABLE TO THE CHICAGO TRIBUNE.]

SYDNEY, N. S. W., Dec. 26.—Dave Smith, the Australian middleweight champion, and Billy Papke, one of the American pugilists who have been touring through this part of the world and giving exhibitions, met in a twenty round match here today, with the result that in the tenth round the American was disqualified for fouling, and the fight was awarded to the Australian.

Smith took the lead at the start and the fighting was lively, but the American seemed to have lost much of the vim with which he was credited. Later, he recovered some of his spirit, and attempted to mix things with Smith, but the latter held him off, however, without considerable difficulty.

It was necessary for the referee to warn the American several times, and in the tenth round he decided that Papke was fighting a foul and disqualified him. Papke claims that he was not thoroughly fit, the climate here having affected him.

It is believed that had the fight continued Smith would have won anyway. He had the advantage all through and surprised some of his friends, who doubted his ability to stand up before a man of Papke's class. Each man weighed 146 pounds.

BILL LANG STOPS JACK BURNS.

Referee Awards Fight to Australian in Twelfth Round—Gong Saves American Three Times.

[BY CABLE TO THE CHICAGO TRIBUNE.]

LONDON, Dec. 26.—Bill Lang, the Australian pugilist, and Jack Burns of California, met in a twenty round match at the Olympia this afternoon. Referee Eugene Corri stopped the contest in the twelfth round and declared Lang the winner. Burns fought gamely, but was outclassed. Lang after the first few rounds apparently found what he liked with him. There were 7,000 persons present.

In the first three rounds Lang did all the leading, landing heavy blows and administering severe punishment. He tried hard for a knockout, nearly succeeding in the second round when he sent Burns sprawling, but the latter was game, however, and refused to be put out.

The American apparently reserved himself in the fourth round, but again was subjected to severe punishment which he took pluckily.

In the next two rounds there was much mauling and Corri was obliged to enter the ring and separate the men. Lang again floored the American, whereupon the crowd cried "Foul," but Corri did not notice the appeal.

The seventh was a fairly level round, both going and taking hard punishment. Burns had a narrow escape from being knocked out in the eighth round, the latter again narrowly escaping. There was good hitting in the ninth round, but science was lacking. There was much clinching during which Burns managed to administer several good rights under the chin. Honors went to Lang, who had decidedly the better of the fourth round.

The gong for the third time saved the American in the eleventh round after Lang had sent him to the boards. The Australian was not a quick winner. Burns came up groggy in the twelfth. Lang, seeing his advantage, went after his opponent, landing lefts and right. After a minute's fighting Corri decided that Burns' chances were hopeless and awarded the match to Lang on points.

PHYSICIAN STOPS BOXING OO.

Club Doctor, Under New Regulation, Orders Phil McGovern from Ring at Philadelphia.

Philadelphia, Pa., Dec. 26.—The new commission empowering the club physician to stop a boxing bout when he deems it necessary was enforced for the first time here today at the Penn Athletic club when Phil McGovern of Brooklyn was prevented from continuing in his match with Jack O'Keefe of this city after he had been knocked down in the fifth round. In the judgment of the physician both men were in shape to continue the bout for rounds, but the physician at the ringside thought otherwise. In the main bout, between Frankie Conley of Buffalo and Eddie Murphy of Boston, the former, although outweighed, put up a good fight and was entitled to a draw.

In the main bout Frankie Madole and Mike Murphy of Boston came together. Murphy was fully ten pounds heavier than his opponent and had little trouble winning. He worked around Madole in systematic manner and kept the Philadelphian burger on the defensive most of the time.

Willie Beecher of New York won a close decision from Teddy Maloney of Philadelphia. Both of them showed their real form and the bout was a slambang affair. Billy Willis had a big head over Paddy Sullivan of Brooklyn at the end of the first round in their bout.

At the Nonpareil A. C. Willie Moody beat Johnny Willetts. Moody had the better of every round.

TWO MILLION ACRES OF OKLAHOMA LAND AT YOUR OWN PRICE

The unallotted lands in the old Indian Territory, much of which is well adapted to successful agriculture, are to be sold to the highest bidder at

U. S. Government Auctions

which will be held at County Seats of Counties in which various tracts are located, from November 21, 1910, to February 25, 1911.

The best of these lands are reached by Rock Island Lines. This is

YOUR OPPORTUNITY

and probably the last chance to buy good Oklahoma land cheap. Can you afford to overlook it?

Low Homeseeker's Excursion Fares first and third Tuesdays of each month with liberal stop-over privileges. Go, see for yourself. You have the same chance as the man on the ground.

Title Guaranteed by United States Government

Write today for full information. I will tell you where the tracts are located, points where each tract will be sold at auction and send you a map free of charge.

L. M. ALLEN, Passenger Traffic Manager, Room 508, La Salle Station, Chicago
JOHN SEBASTIAN, Third Vice-President, Rock Island Lines

Rock Island

You Can Get Enough Good Cheer Standing Up.

FIRST PINS FALL IN CITY TOURNEY

Mayers Lead Opening Squad in the Seventh Annual Bowling Joust.

SCORES ARE MEDIOCRE.

President Pasdeloup Calls Present Event Largest of Kind in the World.

BY J. G. DAVIS.

Mediocre scores marked the efforts of the ten teams which faced the pins in the opening series of the seventh annual tournament of the Chicago Bowling association at Fiesner's alleys last night.

Opening night is seldom productive of any tall pin greeting and last night was no exception, the quintet representing Mayer's league leading the squad with a total of 2,602 pins, this giving the south siders the honor of leading the race for a brief period. The Langtrys of the Millionaires' league landed in second position, eight pints behind the leaders, while the Schillers, another south side organization, came third with a total of 2,583.

High game score of the night was made by the Rays, who followed two poor totals with a good count of 945. Melsheimer of the Mayer's led in the individual work with totals of 207, 191, and 212, giving him an average of 200 flat.

President Frank Pasdeloup in his opening address characterized the tournament as the biggest of its kind in the world, but with true native modesty said Chicago was so used to doing things on a big scale it sometimes looked upon things as commonplace which in other cities would be regarded as gigantic.

Each Year Surpasses Others.

He has been connected with every tournament held by the C. B. A. since its formation, and remarked that each year it seemed as if the high water mark had been reached, but the succeeding year had seen greater growth, and there did not appear to be any telling when the limit would be reached.

Mr. Pasdeloup complimented the Chicago bowlers on their fine organizations which made possible the successful tournaments. Bowling, he said, wanted the opportunity to bowl, and this was given them in Chicago. Referring to the scheme of individual memberships which will be introduced at the coming session of the American bowling congress at St. Louis, the president said: "The scheme to be introduced at St. Louis may be good enough for some towns, but here in Chicago, with club memberships in our leagues, the game has gone steadily forward and as far as this city concerned there is no need of change from the present plan of club memberships."

Pasdeloup then introduced Secretary Abe Langtry of the American Bowling congress, who came from Milwaukee to see the local team named after his perform.

All Eyes on Chicago.

After complimenting the local bowlers on their sporting spirit Mr. Langtry said the eyes of the rest of the bowling world were always on Chicago, bowlers from this city being feared more by the other cities than those from any other bowling center and respected for their good sportsmanship. He predicted the St. Louis tournament would be a red letter affair and expected an entry list of 1,000 teams. Already he had received five entries, some of them coming from Nashville, Tenn., Topeka, Kas., Columbus, Neb., and other points which never before had been represented in an A. B. C. tournament. He had had communications with teams in Vancouver and Los Angeles. St. Louis and Missouri expected to enter 30 teams and Chicago and other Illinois towns may count on for nearly 100.

Following Mr. Langtry's remarks the officials of the C. B. A. went through their annual ordeal of tossing the opening balls, Mr. Langtry, who was invited to get on the firing line, being excused after his burst of oratory.

There is always a lot of rivalry among the officials for the top count in the first volley, and the honor went to Gus Lipman of the Lipman, who got away a perfect ball and swept the alley clean. W. V. Thompson, who had backed himself for a nine count, got only seven and tied with Edward Howard, whose new turban evidently put him off his balance. Vice President W. L. Vandegrift toppled over seven pins and President Pasdeloup owned up to six. It was charged that Gus Lipman had trained all day for the event and that he ought to have been handicapped.

The other gunners were Vice President E. J. Hurtzig, Secretary Jake Mueller, Andy Hall, W. Becker, and W. Krischman.

Pin Bombardment Begins.

Shortly after this the gong rang and the fifty teams representing ten teams began the bombardment of the maple pins which will last until Sat. 14. The teams in line were the Garry Herrmanns, Abe Langtrys, Sullivans, El Defendes, Wetherbs, Schiller, Harlingtons, Gibbons, Rays, and Mayers. Scores:

	1.	2.	3.
J. Hawley	183	154	162
R. Lee	157	121	191
J. Ray	131	178	190
H. Ray	158	168	210
R. McNulty	146	150	192
Totals	775	771	945
Grand total			2,491

	1.	2.	3.
G. Herrm's.	1.	2.	3.
W. Lippert	152	188	192
L. Mueller	146	166	151
W. Markus	144	171	142
C. Howard	170	152	152
W. Meyer's	129	175	164
Totals	736	852	801
Grand total			2,376

	1.	2.	3.
Sullivan's.	1.	2.	3.
A. Lewis	133	143	152
J. Berush	186	126	187
E. Bagle	164	181	148
C. Castle	235	167	150
J. Ruff	158	156	190
Totals	858	773	836
Grand total			2,507

	1.	2.	3.
Schiller's.	1.	2.	3.
A. Nelson	143	161	144
H. Nelson	126	187	140
F. Freder's	177	171	225
C. Huen	171	169	126
H. Drew	147	177	175
Totals	829	826	820
Grand total			2,475

	1.	2.	3.
El Defendes.	1.	2.	3.
Berger	162	182	166
Holmes	133	142	156
Felsenthal	157	144	122
Wenzel	151	162	211
Johnson	157	125	182
Total	800	755	842
Grand total			2,397

	1.	2.	3.
Wetherb's.	1.	2.	3.
Irwin	169	142	187
Phillips	165	181	206
Hempel	158	150	169
McRay	146	147	169
Brennan	161	196	189
Totals	849	769	915
Grand total			2,533

Marks of Other Years.

The prize winners in previous years which include the high marks the bowlers will have to shoot at records are as follows:

INDIVIDUALS.

[illegible]-H. Walker 207
[illegible]-J. Pelfer 209
[illegible]-Charles Nelson 209
[illegible]-F. Mahoney 664
[illegible]-Howe Hartwell 678
[illegible]-Robert Wienold 659
[illegible]-A. Rost 671

FIVE MEN TEAMS.

[illegible]-Miller Piano 2,981
[illegible]-Lauterer Co. 2,853
[illegible]-Schlenz 2,837
[illegible]-Quirk, P. 2,800
[illegible]-Stonepken 2,371
[illegible]-Hermann 2,585

TWO MEN TEAMS.

[illegible]-W. Flanner-C. Collier 1,296
[illegible]-D. Pelfer-H. Steers 1,250
[illegible]-Schlenz-H. Week 1,240
[illegible]-Woodbury-H. Stolka 1,246
[illegible]-Peters-Schneider 1,221
[illegible]-Meyer-E. Person 1,283

ALL EVENTS.

[illegible]-H. Walker 1,942
[illegible]-Charles Langmayer 1,852
[illegible]-Bloods 1,913
[illegible]-Woodbury 1,957
[illegible]-Peters 1,676
[illegible]-Quirk 1,848

IN THE WAKE OF THE NEWS.

BY HEK.

MERELY TO SHOW.

If anyone imagines it's expedient, incumbent, compelling or imperative to strain one's self today—

[Yesterday is meant, of course, for this appears tomorrow and you should use the past tense when the thing you put away.]

Well, if anyone supposes that the raucous call of duty is sufficiently convincing to disturb a pleasant dream

And start a bloke to hustle as on any other Monday, we'd say that's not the way of it. It doesn't even seem

That one should be particular about the class of pabulum he spreads before the populace at such a time as now.

The specialized guzimbo is inclined to be lethargic and afflicted with the notion, "It will get by anyhow."

And thus disposed, yours truly hits the line of least resistance, and with confidence bespeaking the indulgence of the mob,

Will simply come athwart you with some predigested trifles for the purpose of establishing his presence on the job.

RICHARD LE GASOLINE.

When Matt McGrath, who handles the 56 as if it were a toy and is strong enough to crush an ordinary skull under his "oxter," caught an intruder in his house, or flat, he had recourse to the smoke wagon just the same as any narrow chested anaemic. And we teach our young to be athletic in order that they may defend themselves with "nature's weapons."

BREAKING IN.

Dear Sir: I had a dandy "plant" for the E. S. E. (code for easy sporting editor), somewhat after the style of Count de B. or some of our baseball actors. Having a wife and a dog, I proceeded to break into vaudeville the easiest way—as I thought—but wife's mother stepped in and spoiled $62 worth of gold teeth I had on (or in) at the time. This acted as sort of a backset (no further reference to the teeth) for, while I had no trouble at all, I assure you, in getting arrested, I did not get the publicity needed to exploit my dormant talents, if any. If I could have a paragraph in your paper stating that I was a Japanese spy or had been asked to go to Timbuctoo as professor of baseball, highballs, or the science of bunk, or even if you would only state that I am a lineal descendant of Balaam's ass, I would get by all right. Upon such truck are these our "amusement lovers" fed.

E. R. K.

It is edifying to observe that the cheap publicity seekers with their fighters and their wrestlers in tow have met with no encouragement in their attempts to wedge themselves into the foreground with offers of their "services" for "benefits" for the sufferers through last week's distressing occurrence. No matter how much sincerity and honesty those fellows may bring, and they are subject to a wholesale discount on both counts, they cannot be told too emphatically that in affairs of this nature they don't belong.

A person who does not know his place should be guided to it and kept in it even if it be necessary to use force.

We trust that Johnny Evers will not find that he has put on more shoes than he can lace without straining himself.

Again we have to ask if Packey McFarland wishes to be considered still in the fighting business, and if so when does he fight?

O. E.: If ten per cent "got" the point in that philanthropic paradox allusion we are satisfied. We are not going to draw a diagram for the other 90.

FEATURE RACE TO VINICIUS

Defeats David L. in Final of Free For All Trot.

BUSY DAY ON ICE SPEEDWAY.

Numerous Entries Compel Running Events in Divisions.

With a burst of speed in the final hundred yards Vinicious defeated David L. yesterday in the free for all trot, the feature of the initial card of the Garfield Park Driving club, over the Douglas boulevard ice speedway. The course was in excellent condition, the ice freezing nicely and leaving an almost smooth surface.

Two other races were on the program, and owing to the large entry it was necessary to run them in divisions. In the free for all trot Vinicious had no trouble in disposing of Louise Patchen and John Harper Jr., winning in straight heats. David L., after losing the first heat to Saddie Colbert, came back in the next two, winning each easily.

In the open event Fly By Night scored two straight victories in his division and Hello Blanche duplicated in her section. In the final Fly By Night was withdrawn, giving Hello Blanche the race.

Three divisions were necessary in the green race. In the final dash Hazel B. crossed first under the wire, with Katie Thorne a good second.

John Cunningham, Edward Bruce, and Magnus Flaws acted as judges and O. A. Arthur, starter. The next matinee will be held next Monday. Summaries:

Free for all trot, first division—

Vinicious	1	1
Louise Patchen	2	2
John Harper Jr.	3	3

Second division—

David L.	2	1	1
Saddie Colbert	1	2	2

Final—Vinicious, first; David L. second.

Free for all, first division—

Fly By Night	1	1
Gift Gamellon	2	2
Richard Grattan	3	3

Second division—

Hello Blanche	1	1
Shylock	3	2
Miss Jarvis	2	3

Final heat—Hello Blanche won by default.

Green race, first division—

Dandy R.	1	1
Herbert H.	2	2
Alma Sphinx	3	3

Second division—

Hazel B.	1	1
My Lillian	2	2

Third division—

Katie Thorne	1	2	1
Trooper	2	1	2
Agnes Forrest	3	dr	

Final heat—Hazel B., first; Katie Thorne, second; Dandy R., third.

BACHELOR CURLERS WIN GAME.

Defeat Married Men's Team, 12 to 9, in Feature Match at the Wanderers' Club.

Curling was the holiday card at the Wanderers' club yesterday, four club matches being played between rival skips and their followers during the afternoon and evening. A match in which the bachelors defeated the married men, 12 to 9, was a feature. The rinks:

Afternoon matches: Bachelors: Hale, Davies, Robertson, and Waller [skip], 12. Benedicks: Smullan, Simms, Murray, and Keiss [skip], 9.

Harburg, Galley, Roundtree, and Scofield [skip], 15. Berresford, Wright, Wolff, and Porteous [skip], 12.

Evening matches—Roundtree, Robertson, and Porteous [skip], 24. Hale, Keiso, and Simms [skip], 12.

Waller, Galley, Wright, and Taylor [skip], 17. Davies, Murray, Smullan, and Scofield [skip], 14.

In the first of the trophy matches yesterday at the Washington park rink Skip Dairymple defeated Skip Nelson, 19 to 10. In other matches Robertson defeated T. Watson, 13 to 10, and Coey beat Manson, 20 to 17.

TWO SECONDS UNDER RECORD.

Edmund Lamy Breaks Ten Year Old Skating Mark by Doing 220 Yards in :17 2-5.

Saranac Lake, N. Y., Dec. 26.—[Special]—The world's skating record of :19 4-5 for the 220 yards dash, which has been held by Leroy See since 1900, was broken today by Edmund Lamy, who, paced by his brother Ernest, did the furlong in :17 2-5. The attempt against the record was made on the Pontiac Rink track, which is seven laps to the mile.

Anna, 34; Duquoin, 0.

Anna, Ill., Dec. 26.—[Special.]—The Anna Union Academy association all star eleven football team defeated the Duquoin High school in a game here today, 34 to 0.

Lang Throws Schaefer.

In the main bout of the wrestling show at Tommy Movsat's gymnasium last night Jack Lang won from "Young" Schaefer in two straight falls, taking the first in 22:30 and the second in 7:50. In the preliminary "Young" Edwards won from "Kid" Schulz. Michael Brady was referee.

Races at Ice Palace.

Herman Newell of the Irish-American Athletic club won the second and third heats and novice race at the ice palace last night. In the quarter mile handicap Gareau beat Rauch and in the boys' obstacle and barrel race Henry Peterson won by one barrel against Waldo Henderson.

AT THE BILLIARD ROOMS.

In the three cushion tournament at Hicks' last night Newman [48] defeated Dee [48], 45 to 36. This afternoon Bell [50] will play Wood [50] and Strong [48] will meet Barry [50].

Fred Dupree defeated Charley Tripp, 100 to 76, in the first block of their pool match for the western pool championship at Hemmer's rooms last night. Both men had high runs of 22. The match is for a trophy donated by the Brunswick company. The second block will be played tonight.

Thomas Wins River Swim.

Portland, Ore., Dec. 26.—The annual swim of the Multnomah Athletic club in the Willamette river was won by Lewis Thomas of the M. A. A. C. in 1:02 2-5. David Welch of the same club was second place and H. Ware of Vancouver, B. C., was third. The distance was 100 yards.

TODAY'S RACE ENTRIES.

AT OAKLAND.

First race, Futurity course—Dutch Rock, 110; Zwick, 107; Dublin Minstrel, Sally O'Day, Green Isle, Angelix, Ben Greenleaf, Lady M. H., Waco Bill, Sue Layton, Nancy Ray, Santalene, 104.

Second race, ¾ mile—Sepulvada, 112; Olathe, Cantem, Braxton, Grameroy, Donovan, Frank G. Hogan, Lotta Crried, Fredonia, 106; Domithilda, 104; Lorenzo, Cullacan, 102.

Third race, 1 mile and 20 yards—Raleigh, 114; Altamor, 110; Bonnie Bard, Michael Angelo, 107; Joqra, 103; Eddie Graney, 99; Old Mexico, 94.

Fourth race, 13-16 mile—Saymour Beutler, Princess of Wales, Venita Strome, Marchmonet, 111; Duk of Ormonde, 110; Green Bridge, 109; Likely Lieu Donen, 106; Miles, 105; Phil Mohr, 102; Summertime, Feather Duster, 91; Shooting Spray, 89.

Fifth race, 1¼ miles—Captain Burnette, 109; Sir Angus, Merlings, Sir John, 106; Miss Officious, 103; J. C. Clem, Nebulous, 101; Sir Wesley, 95; Silver Grain, 93.

Sixth race, ¾ mile—Dargin, Tillinghast, Father Stafford, 112; Lizario, 111; Hannah Louise, Sainet, Cocksure, Faneull Hall, Aunt Polly, Ironbound, 108; Native Son, 107; Sir Fritful, 104.

AT JACKSONVILLE.

First race, 2 year olds, 11-16 mile—Rake, 99; O'Em, 101; Double Five, 106; Scrimmage, 107; Fort Worth, The Whip, 108; Red Bob, 111; White Wool, 112; Trustee, 114.

Second race, ¾ mile—Radium Star, 96; E. T. Shipp, 99; Heine Hazelthorpe, Oakhurst, 101; Detroit, 102; Billy Boesemer, Aphrodite, Alonby, Earl of Richmond, Tenacella, 104; Shawnee, Flashing, 107; Don Diaz, 110.

Third race, 2 year olds, 1 mile—Morning Song, 100; Eastern Star, 101; Syzygy, 103; Americaneer, 104; Aldivia, 106; Harvest Moon, Busy Miss, Limpet, 109; Gold Use, 112.

Fourth race, handicap, ¾ mile—Via Octavia, 89; Imprint, 101; Alfred the Great, 106; Mexoana, Jack Parker, 111; Hoffman, 119; Guy Fisher, 117; Raoquet, 118.

Fifth race, ¾ mile—Inferno Queen, 99; Artesion, 106; Eye White, 104; Sylvestris, 104; Tia D., 104; Brevite, 107; Husky, 110; Parkview, 111; Col. Ashmeade, 111; Smoker, 112.

Sixth race, 1 1-16 miles—Starover, Spindle, Sou, Ed Kick, 105; Wander, 106; Duke of Bridgewater, Canopian, 108; Judge Walton, Tin Pacos, Heart Pang, 108; Mamie Aigol, Lady Esther, Falcada, Mique O'Brien, 109.

AT PENSACOLA.

First race, selling, 3 year olds and up, 4½ furlongs—St. Daniel, 104; Athanie, 107; Uncle Jim, Nickie, Red Eric, Bertmont, Virginia Maid, Virsain, Shirley Rossmore, Sis Gray, 112.

Second race, ¾ mile—Restless Lady, Sheperds Song, 106; Sivers, 105; Emmy Lou, 106; Mascarol, Ruffoba, 111; Escutcheon, Miss Cesarion, Virginia Lindsey, 111; First Premium, 114.

Third race, ¾ mile—Crenel, 106; Red Robin, Occidental, 111; Don Hamilton, Regards, 111; B. J. Swanner, Harding, Ossiau, Brougham, 111; The Ram, 114.

Fourth race, 2 year olds, ¾ mile—Triumph, 102; Chenault, Lord Wells, 107; New Star, Bodkin, Blanche Frances, Nora Emma, Lodestone, 109; Blair Baggley, 112; Bright Maiden, 114.

Fifth race, ¾ mile—St. Funstan, 102; Donalde, Louise K., 104; Pinta, 108; Albion H., 107; Clysmic, Infatuation, 108; Lucky Mate, Grenade, 110; B. M. Rebo, 113.

Sixth race, handicap, 1 mile—T. H. McBride, 96; Sandiver, 97; Neoskaleeta, 102; Golden Castle, 105; Our Nuggett, 108; Masonia, 111; Whiptop, 113.

SPELLBOUND SETS TRACK MARK IN OAKLAND FEATURE EVENT.

Speeder, Winning Christmas Handicap at the Emeryville Track, Covers Mile and a Quarter in 2:08 3-5.

Oakland, Cal., Dec. 26.—In the presence of 8,000 persons Spellbound won the Christmas handicap at Emeryville today and in doing so shattered the track record of 2:05 1-5 for a mile and a quarter by covering the distance in 2:08 3-5. Perfect weather favored the sport and the track was fast. Summaries:

First race, ¾ mile—Emma G. [Glass], 7 to 2, won; Jessup Burn [Garner], 13 to 5, second; Biskra [Taylor], 15 to 1, third. Time, 1:18. Burning Bush, Platoon, Home Run, Combury, Swagerlator, Rimini ran.

Second race, Futurity course—Winning Widow [Martin], 7 to 2, won; Panbuska [Garner], 13 to 5, second; Pay Streak [Taylor], 4 to 1, third. Time, 1:09 2-5. Piuvius ran.

Third race, ¾ mile—Raleigh P. D. [Martin], 5 to 1, won; Enfield [Archibald], 7 to 2, second; Sea Cliff [Garner], 7 to 5, third. Time, 1:12 1-5. Jack Palms, Lord of the Forest ran.

Fourth race, 1¼ miles, Christmas handicap—Spellbound [Archibald], 6 to 1, won; Chester Krum [Garner], 9 to 5, second; Arasee [Glass], 5 to 1, third. Time, 2:08 3-5. Bubbling Water, Endymion II., Bellerview, Belfast ran.

Fifth race, 1 mile—Dahigren [Garner], 11 to 5, won; Royal River [Taplin], 25 to 1, second; Elgin [Glass], 10 to 1, third. Time, 1:40 1-5. Quality Street, Cabin Keep Moving, Miss Picnic, Novgorod ran.

Sixth race, 13-16 mile—Prosper [Page], 3 to 1, won; Madeline Musgrave [Martin], 9 to 5, second; Darelngton [Mentry], 9 to 2, third. Time, 1:20. Binocular, Adena, Pickininny, Gretchen G., Cako, Hiacko ran.

JUAREZ RACE RESULTS.

Juarez, Mex., Dec. 26.—With summerlike weather and a fair crowd a big crowd turned out to see the racing at Terrazas park today. Meadow under 123 pounds made a new track record for seven furlongs when she stepped the distance in 1:24 3-5. Four favorites won.

First race, ¾ mile—Lees Friar [McGee], 20 to 1, won; Canapa [Molesworth], 10 to 1, second; Lady Stalwart [Hawes], 7 to 1, third. Time, 1:00 1-5. Ed Wilbert, Ability, Edna Perry, Belle Marchmont, Union Jack, Aragones, Smiling Maiden, and Texan ran.

Second race, 1 mile—Acumen [Forehand], 3 to 5, won; Misprison [Vandusen], 6 to 1, second; Lesta [Hawes], 10 to 1, third. Time, 1:40 1-5. McNally, Marcus Cuban Boy, Gunston, St. Killa, Irrigator, Red Hussar, and Dave Montgomery ran. You Win left at post.

Third race, ¾ mile—Gene Wood [Wallace], 20 to 1, won; Benomai [Rice], 20 to 1, second; Ellerd [Van Dusen], 20 to 1, third. Time, 1:13. Kyle, Periwinkle, Alice George, Clint Tucker, Satin Fox, Sixteen, and Joe Woods ran.

Fourth race, ½ mile—Meadow [Molesworth], 3 to 2, won; Ocean Queen [Moore], 10 to 1, second; The Pippin [Murphy], 10 to 1, third. Time, 1:24 3-5. Candleberry, Collnet, and General Marchmont ran.

Fifth race, 13-16 mile—Butler Ball [Gauz], 5 to 2, won; Commendation [Molesworth], 4 to 1, second; Pit-a-Pat [Wilson], 4 to 1, third. Time, 1:07 2-5. Dale Jr., The Lawyer ran.

Sixth race, 1 mile—Bob Lynch [McGee], even, won; Noon [Forehand], 15 to 1, second; Ramon Cisrosa [Rice], 7 to 1, third. Time, 1:36 3-5. Lucky Mose, John Louis, Harlem Maid, Crossover, Short Order, and Kuper ran.

Erie, 50; Albany, 40.

Sterling, Ill., Dec. 26.—[Special.]—The Erie High school five defeated the Albany High school basketball team today, 50 to 40.

HORSE IS VICTOR IN NOVELTY RACE

Marie Hyde Beats Mule, Athlete, and Auto at Jacksonville Track.

IN FRONT EIGHT LENGTHS

Motor Car Finishes Last in Feature Handicap Affair, Due to the Poor Course.

Jacksonville, Fla., Dec. 26.—A contest unique in sporting events was decided at Moncrief park today when the management provided as an added holiday attraction a special handicap novelty race, in which was tested the speed and endurance of an athlete runner, a thoroughbred racehorse, a mule, and an automobile.

The winner was returned in Marie Hyde, the racehorse favorite in the betting at 2 to 5, who under the handicap conditions was required to cover six furlongs. Eight lengths back came the mule, which started four and one-half furlongs from the wire, while the runner, who had 550 yards to negotiate, finished third. The automobile, which was asked to travel one and one-eighth miles after a running start of a sixteenth of a mile, was a distant trailer, probably due to the slow tract. Summaries:

First race, maiden 2 year olds, ¾ mile—Agnar, 110 [McCahey], 20 to 1, won; Althorpe, 115 [Goose], 1 to 2, second; Definite, 112 [Adams], 6 to 5, third. Time, 1:15. Billy Vandervoer, Sam Matthews, Ortson, Song of Rocks, G. L. Doyle, Ruby Knight, and Brass Button ran.

Second race, 2 year olds, ¾ mile—Mindinette, 104 [Loftus], 3 to 1, won; Tippy, 108 [Gross], 8 to 1, second; Zool, 110 [Ross], 12 to 1, third. Time, 1:01 4-5. Grand Peggy, Gavotte, Minta, Floy Battle, Wine, Lydia Lee, White and Dell ran.

Third race, 1 1-16 miles—Bob R., 107 [Bell], 7 to 5, won; Sandhill, 91 [McCahey], 8 to 5, second; Font, 99 [Ross], 2 to 5, third. Time, 1:47 2-5. Adirondack and Pulka ran.

Fourth race, 2 year olds, ¾ mile—Moncreif, 115 [Bell], 6 to 1, won; Patrick S., 101 [Hopkins], 8 to 1, second; Red Wine, 104 [Musgrave], 3 to 1, third. Time, 1:14 4-5. Bertis, Idlewelss, Grover Hughes, County Tax, Gold Cap, and Inspector General ran.

Fifth race, handicap, man, mule, horse, and automobile, novelty race—Marie Hyde, 110 [Butwell], 2 to 5 and out [six furlongs], won; Simon Slick [mule], 110 [F. Williams], 4 to 1 and out [four and one-half furlongs], second; W. Williams [Marathon runner], 4 to 1 and out [550 yards], third. Time, 1:16 1-5. Forty horse power Stearns [N. R. Fulton, one and one-eighth miles], ran.

Sixth race, 13-16 mile—La Salle, 106 [Goose], 3 to 1, won; Aspirin, 106 [Davenport], 4 to 1, second; Starboard, 104 [Musgrave], even, third. Time, 1:22 2-5. Tom Shaw, Pocotaligo, Gov. Haskell, Night Mist, Detroit, Bedminster, and Henry Crosscaddin ran.

Seventh race, 1 1-16 miles—Elizabethan, 102 [Lang], 15 to 1, won; Ardri, 111 [Davis], 7 to 2, second; Stoneman, 108 [Bell], 6 to 5, third. Time, 1:50 3-5. Sebastian, Radium Star, Ben Howe, Queen Marguerite, The Monk, and Earl of Richmond ran.

PENSACOLA RACE RESULTS.

First race, ¾ mile—Horace E., 109 [W. Hall], 3 to 2, won; Tallow Dip, 109 [F. Jackson], 5 to 2, second; Tanbark, 110 [Guy], even, third. Time, 1:23.

Second race, ¾ mile—Black Domino, 109 [Davenport], 10 to 1, won; Dick Rose, 109 [Jensen], 1 to 2, second; Dry Dollar, 109 [Griffin], 4 to 5, third. Time, 1:23.

Third race, 13-16 mile—Lord Wells, 109 [Wrisper], 6 to 5, won; Don Hamilton, 106 [A. Martin], 2 to 1, second; Pleasing, 112 [J. Howard], even, third. Time, 1:29.

Fourth race, 13-16 mile—Sandiver, 102 [Jensen], 6 to 5, won; Cry Baby, 90 [L. Edwards] 3 to 1, second; Law Hill, 90 [Pryor], even, third. Time, 1:28 3-5.

Fifth race, ¾ mile—Omicron, 108 [Irvin], 2 to 1, won; Johnny Wise, 108 [A. Martin], 6 to 5, second; Grecian Bend, 105 [White], 3 to 2, third. Time, 1:23.

Sixth race, 1 mile—Vanen, 110 [Griffin], 10 to 1, won; Bethlehem, 114 [Lewis], even, second; Amaron, 107 [Bergen], 1 to 2, third. Time, 1:40.

Seventh race, ¾ mile—Cherokee Rose, 87 [Winfield], 4 to 1, won; Piute, 109 [Wrispen], 4 to 5, second; Fundamental, 109 [Jensen], out, third. Time, 1:21 1-5.

MAY NOT CHANGE TURF LAWS.

State Senator McKay Says Tennesseans Do Not Favor Revival of Sport in the State.

Memphis, Tenn., Dec. 26.—[Special.]—Unless unlooked for conditions arise in the effort to modify the present drastic laws against pool selling on horse racing Tennessee's anti-race track laws will continue. This information was volunteered today by State Senator Hayden McKay. Although an old member of the Memphis Jockey club, Senator McKay says that local persons who for years patronized the game do not want a revival. He thinks the game has degenerated and said that he would not work for favorable legislation towards the reestablishing of the betting angle of what was "once a noble sport."

You can't find better Whisky than James E. Pepper for there is NONE

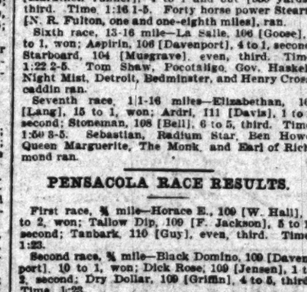

"Bottled in Bond"
Established 1780

F. Madlener, Distributor
147-149 Lake Street
CHICAGO, ILL.

1/4 Sizes

LINCOCORD Detachable

Silvo COLLARS
GEO. P. IDE & CO.
Makers TROY, N. Y.

ROADS IN LAST 1910 DISPUTE

Pact with 75,000 Trainmen Expected to End Labor Troubles.

ERDMANN BILL IS VICTOR.

Federal Arbiter Also Aids in Giving Nation's Rail Toilers Higher Wages.

At conferences today between representatives of the Brotherhood of Railway Trainmen and of the Order of Railway Conductors and a committee of railroad managers, the western railroads hope to settle the remaining big wage controversy on their lines.

The amicable settlement reached on Saturday with the Brotherhood of Locomotive Engineers, through Labor Commissioner Charles P. Neill as mediator, it is believed will pave the way for a similar adjustment with the 75,000 trainmen, conductors, and brakemen employed on the same roads.

Negotiations with the committees representing these two organizations have been in progress for over a month, but were adjourned temporarily in the concluding days of the engineers' settlement, owing to the fact that some managers were on both committees.

Other Employes Gain Raise.

Increases in wages for the firemen and switchmen on these western roads were awarded by arbitration early in the year. A board of arbitration, under the Erdmann law, gave the switchmen an increase of 2 cents an hour, increased later to 3 cents by the Illinois state board of arbitration, dealing with a separate organization. The firemen were given increases averaging 9 per cent by a federal board. These increases in pay were followed in nearly every instance by similar increases to telegraph operators, machinists and others, including unorganized departments, as station agents.

Eastern Roads Boost Wages.

On the roads running east of Chicago virtually every department of railroad labor was given an advance in pay in the early part of the year either by arbitration or by the voluntary acceptance by a number of roads of scales agreed upon by others.

As many brotherhoods have been willing to sign contracts for three years on the basis of new scales, the roads think they will be free from wage controversies for a time.

LAUNCH SINKS: THREE LOST.

Others Aboard Vessel Bound for Havana from Fort Myer Are Rescued After Accident.

Key West, Fla., Dec. 26.—A forty-five foot launch with six passengers, bound from Fort Meyer to Havana, Cuba, struck the north jetties near here and sank shortly before midnight on Sunday. A. J. Vincent, C. O. Goehring, and Matthew Baum, passengers, were rescued. Mr. and Mrs. Stuart Bennett of New York and Herman Harker were last seen clinging to the mast.

Heir to Fortune Coming Here.

Harry Reiser, a New Jersey Christmas tree vendor, supposed heir of part of $500,000 left by a grandmother in Germany, is coming to see his uncle, Louis Reiser. Louis Reiser cannot be located. A telegraph dispatch Sunday told of the inheritance.

Boy of 13 Shot While Hunting.

Bedford, Ind., Dec. 26.—[Special.]—Opal Richmond, 13 years old, was shot this afternoon while hunting with several companions, dying half an hour later from his wounds.

Boy Shoots His Brother.

Evansville, Ind., Dec. 26.—[Special.]—Leroy Heckner, aged 12, was shot today by his brother, Herbert, aged 10, with a Christmas gift rifle. He probably will die.

STEAMSHIP LINES.

Ocean Navigation.

ALL RECORDS BROKEN—
4 DAYS 10 HOURS 41 MINUTES
By the Old Reliable
CUNARD LINE
ESTABLISHED 1840.
Equipped with Wireless and Submarine Signals.
NEW YORK TO LONDON DIRECT
VIA FISHGUARD.
The most expeditious route. Quickest also to
PARIS-BERLIN-VIENNA.
The new Quadruple Screw Turbine [4 day Ships]
LUSITANIA and MAURETANIA.
790 feet long, 32,000 tons. 70,000 h. p.
Largest, fastest and most luxurious of Leviathans.
THE NEW 1911 PALATIAL CUNARDER
—FRANCONIA—
Twin Screw, 625 feet long, 18,000 tons.
MAIDEN VOYAGE TO MEDITERRANEAN
FROM NEW YORK MARCH 11, 1911.
THE MAMMOTH FAST MAIL LINER
CAMPANIA. Twin Screw
620 feet long, 30,000 h. p.
THE GIGANTIC NEW FAST LEVIATHANS
[Those Wonderful Floating Hotels].
CARMANIA. Triple Screw Turbine.
LARGEST TRIPLE SC. STEAMSHIP AFLOAT,
and her sister ship,
CARONIA. Twin Screw, both 20,000 tons, and
TWO OF THE LARGEST IN THE WORLD,
IVERNIA and SAXONIA.
Twin screw, 600 feet long, 14,300 tons.
Noted for their extreme steadiness at sea.
FRANCONIA-LACONIA, 18,000 tons [building].
Elevators. Grillrooms. Veranda Cafes. Lounges.
Daily Papers and Band.
NEW YORK—FISHGUARD—LIVERPOOL.
Lusitania ..... Jan. 18 Mar. 1 .....
Mauretania ..... Feb. 22 .....
NEW YORK—QUEENSTOWN—FISHGUARD—LIVERPOOL.
Campania ..... Jan. 4 Jan. 25 Feb. 15
BOSTON—QUEENSTOWN—LIVERPOOL.
Ivernia ..... Jan. 17 .....
CUNARD CRUISES "De Luxe"
TO THE MEDITERRANEAN, ADRIATIC,
RIVERIA—ITALY—EGYPT.
Madeira, Gibraltar Algiers, Villefranche, Genoa, Naples, Alexandria.
Carmania ..... Jan. 7 Feb. 18
Caronia ..... Jan. 21 .....
Franconia [masked voyage] ..... Mar. 11
CUNARD MEDITERRANEAN SERVICE.
NEW YORK TO FIUME VIA
GIBRALTAR, GENOA, NAPLES, TRIESTE.
Modern Twin Screw Steamers.
SPRING AND SUMMER SAILINGS. 1911.
*Ultonia ..... Mar. 23 May 11 June 20
Saxonia ..... Mar. 30 May 18 July 1
Pannonia ..... Apr. 13 June 1 July 20
Carpathia ..... Apr. 27 June 15 Aug. 3
*One class cabin $80 Naples, $65 Trieste, Fiume.
Travelers' checks good all over the world.
SEND FOR BOOKLET.
"A NEW WAY TO THE OLD WORLD."
THE CUNARD STEAMSHIP CO., LTD.
Dearborn and Randolph-sts. Phone Cent. 2081

AMERICAN LINE.
PLYMOUTH—CHERBOURG—SOUTHAMPTON.
St. Louis ..... Dec. 31 St. Paul ..... Jan. 11
*Oceanic ..... Jan. 7 Adriatic ..... Jan. 21
*One class cabin steamer.
PHILADELPHIA, QUEENSTOWN, LIVERPOOL
Friesland ..... Jan. 7 Merion ..... Feb. 4
Haverford ..... Jan. 21 Friesland ..... Feb. 11
ATLANTIC TRANSPORT LINE.
NEW YORK—LONDON—DIRECT.
Minnewaska ..... Jan. 7 Minnehaha ..... Jan. 21
Minneapolis ..... Jan. 14 Minnetonka ..... Jan. 29
RED STAR LINE.
N. Y.—CHERBOURG—ANTWERP—DOVER.
Kroonland ..... Jan. 4 Finland ..... Jan. 18
Lapland [new] ..... Jan. 11 Vaderland ..... Feb. 1
WHITE STAR LINE.
NEW YORK—QUEENSTOWN—LIVERPO

MUCH LIVE STOCK IS UNSOLD

Local Market Opens Slightly Higher, Closes Depressed.

NO SLAUGHTERING IS DONE.

Eastern Shippers' Activities Cause Strength at Outset.

Live stock market at Chicago yesterday opened on a firm to slightly higher basis, only to close in a depressed condition, with early gains dissipated and much stock going over unsold. There was no slaughtering done at the principal packing houses and local packers were not feeling philanthropic enough to purchase at firm prices stock which would have to be carried over and fed until the next day. Eastern shippers had a few orders to fill and their activities were responsible for the strength shown by the market at the outset. This feeling of buoyancy redounded to the detriment of the market, however, as salesmen who failed to clear their holdings at the advanced prices in force early did not care to consider the reduced bids made late, fearing that their acceptance of the latter would be censured by country customers who would be misled by the high prices paid at the start.

CATTLE.

Native steer trade had a steady to firm undertone at the outset and sales of good quality, medium and heavy weight beeves were made at prices which were a shade to 10c higher than obtainable at the close last week. Eastern shippers were about the only buyers on this basis, however, and they confined their operations to steers good enough to bring $6.00 and higher, topping the market at $6.90. Packers were slow in taking hold and steers valued at $5.25@5.75 were almost unsalable during the early trade.

Later in the session sellers accepted reduced bids to clean up for the day and the market closed weak, with all of the early gains ceded back. Butcher stock trade was stagnant from start to finish and values held barely steady. Bulls showed little change, while calves were 25c lower, with few packers interested in the trade. Total receipts for the day were placed at 13,000 head, which proved ample for the requirements of the trade, although they stood 6,000 head short of arrivals a week ago. Quotations:

Best steers	$7.50@8.90
Beef steers, good to choice	6.90@7.50
Beef steers, common to fair	5.00@6.80
Yearling beeves	6.75@7.60
Beef cows, good to choice	3.75@5.25
Fat heifers, good to choice	4.85@6.50
Heifers, selected	5.75@6.25
Canners and cutters	2.25@3.25
Calves, common to choice heavy	3.25@5.50
Good to prime veals	7.50@8.50
Feeding steers	3.50@5.00
Stock steers	3.50@4.50
Bulls	3.00@5.00

Cattle at six western markets 34,900, against 62,700 a week ago, 34,600 a year ago, and 36,400 two years ago. Total for 1910 to date, 8,568,000, against 8,967,000 the same period in 1909.

HOGS.

Western shippers and local speculators opened the market at firm to a shade higher prices and values gradually hardened until the trade was settled on a 5c higher basis. Packers bought most of their hogs at the advance and the average price for the day was raised to $7.84, against $7.82 Saturday. With killing plants closed, packers again had all the hogs they wanted to carry over for the next day, however, and they withdrew from the trade, accompanied by most of the eastern shippers. After this exodus, speculators had to be depended upon to take the remainder of the receipts and held out for lower prices, closing the market on a weak basis, with all of the early advance wiped out.

Sales of choice butcher hogs were made at up to $7.95, early, and heavy hogs reached $7.90. The general quality of the offerings was attractive and a clearance of the bulk of the supply was effected at $7.75@7.90, with packers getting the bulk of the mixed packing grades at $7.65@7.80. Quotations:

Bulk of sales	$7.75@7.85
Common to good mixed	7.60@7.75
Fair to choice medium weights	7.65@7.85
Fair to fancy butchers	7.70@7.90
Select 200@300 lb packing	7.85@7.90
Fancy shipping	7.70@7.95
Common to choice lightweights	7.50@7.80
Boars, according to weight	2.25@3.75
Stags	3.75@5.25
Pigs	6.75@8.00

SHEEP.

Lambs opened at an advance of 25c and many loads of sheep sold at an upturn of 10@15c during a buying flurry which marked the opening and lasted until most of the fresh receipts of only 6,000 head had found an outlet. There were many loads of sheep and lambs carried over from last week which failed to attract a bid during this period of activity, however, and the prices bid for these offerings after the first few minutes of trading were so unsatisfactory that salesmen turned them down and locked up their holdings for later in the week.

Native ewes	$2.75@3.75
Fed wethers	3.00@4.00
Breeding ewes	3.60@4.80
Bucks	2.00@3.25
Yearlings	4.50@5.25
Native lambs	6.25@8.80
Fed lambs	6.80@8.25
Feeding lambs	5.00@6.00
Feeding wethers	3.00@3.90

Movement at Chicago Yards.

Receipts—	Cattle.	Calves.	Hogs.	Sheep.
Mon., Dec. 19	10,000	3,294	20,378	22,082
Mon., Dec. 26	13,000	800	25,000	6,000
Tot. last week	53,700	5,781	136,108	81,580
Shipments—				
Mon., Dec. 19	6,676	42	6,757	1,461
Mon., Dec. 26	4,000	25	8,000	500
Tot. last week	24,221	672	28,812	8,100

Receipts for Dec. 27 were estimated at 6,000 cattle, 24,000 hogs, and 20,000 sheep, against actual arrivals of 6,820 cattle, 12,800 hogs, and 17,248 sheep for Tuesday, Dec. 28, 1909.

Live Stock Markets Elsewhere.

ST. LOUIS, Mo., Dec. 26.—CATTLE—Receipts, 1,900, including 800 Texans; 10@15c higher. Native shipping and export steers, $6.50@7.25; dressed beef and butchers' steers, $6.25@7.00; steers under 1,000 lbs, $5.50@7.25; stockers and feeders, $3.75@5.25; cows and heifers, $3.70@6.25; canners, $2.75@3.25; bulls, $3.50@5.25; calves, $6.25@9.00; Texas and Indian steers, $4.50@6.50; cows and heifers, $3.00@4.90. HOGS—Receipts, 6,000; 5c higher. Pigs and lights, $7.25@7.90; packers, $7.80@8.00; butchers' and best heavy, $7.90@8.00. SHEEP—Receipts, 900; 10@25c higher. Native muttons, $3.50@4.50; lambs, $5.00@7.50; culls and bucks, $3.50@5.00; stockers, $3.25@3.75.

KANSAS CITY, Mo., Dec. 26.—CATTLE—Receipts, 6,400, including 200 southerns; 10@15c higher; cows strong to 10c higher; dressed beef and export steers, $6.90@8.60; fair to good, $4.70@5.75; western steers, $3.90@5.75; stockers and feeders, $4.00@6.40; southern steers, $4.00@5.25; southern cows, $2.50@4.00; native cows and heifers, $2.50@6.00; native heifers, $4.00@5.75; bulls, $3.50@4.65; calves, $4.00@6.25. HOGS—Receipts, 4,000; 5c lower; bulk, $7.75@7.80; heavy, $7.70@7.80; packers and butchers, $7.75@7.85¼; light, $7.70@7.77½. SHEEP—Receipts, 1,600; strong to 10c higher; lambs, $5.60@6.30; yearlings, $4.90@5.20; wethers, $4.10@4.60; ewes, $2.50@3.80; stockers and feeders, $3.00@3.70.

OMAHA, Neb., Dec. 26.—CATTLE—Receipts, 1,300; strong to higher. Native steers, $4.50@6.50; cows and heifers, $3.00@5.20; western steers, $3.50@5.70; Texas steers, $3.25@4.15; range cows and heifers, $2.50@4.05; canners, $2.30@2.40; stockers and feeders, $3.00@5.60; calves, $4.50@6.00; bulls, stags, etc., $3.25@4.85. HOGS—Receipts, 1,800; 5c higher. Heavy, $7.55@7.80; mixed, $7.60@7.80; light, $7.80@7.90; pigs, $6.50@7.75; bulk, $7.60@7.80. SHEEP—Receipts, 2,100; strong. Yearlings, $4.00@5.25; wethers, $3.50@4.25; ewes, $3.00@3.50; lambs, $5.25@6.25.

SIOUX CITY, Ia., Dec. 26.—[Special.]—CATTLE—Receipts, 800; strong and 10c higher; heavy, $4.50@6.40; butcher stock, $3.25@5.25; canners and cutters, $2.70@3.25; veals, $3.50@7.75; bulls and stags, $3.00@5.00; feeders, 10@15c higher, $4.20@5.25; calves and yearlings, $3.50@4.75; heifers, $3.15@3.90. HOGS—Receipts, 1,900; 10@15c higher, $7.45@7.75; bulk, $7.55@7.65.

PITTSBURG, Pa., Dec. 26.—[Special.]—CATTLE—Receipts, 1,500; active and 25c higher; top, $6.75. HOGS—Receipts, 7,000; heavy and mixed, $8.10@8.15; medium and heavy Yorkers, $8.15; light Yorkers, higher, $8.20@8.30. SHEEP—Receipts, 5,000; strong. $3.00@4.25; lambs, higher, $4.00@6.75. CALVES—Receipts, 1,000; strong, 7@10c.

ST. JOSEPH, Mo., Dec. 26.—CATTLE—Receipts, 1,400; 10c higher. Steers, $5.00@6.50; cows and heifers, $3.25@5.00; calves, $4.00@8.25. HOGS—Receipts, 1,500; steady to 5c higher. Top, $7.80; bulk, $7.75@7.77½. SHEEP—Receipts, 800; strong. Lambs, $5.85@6.25.

$275,000

First Mortgage 5½% Serial Gold Bonds

OF THE

Hartman Furniture & Carpet Co.

Chicago, Illinois.

Dated June 20, 1910. Payable in series as below. Coupon bonds of $500 each with privilege of registration as to principal. Redeemable on July 1, 1915, or on semi-annual interest dates thereafter, at 102 and interest. Augustus S. Peabody, Trustee.

MATURITIES

$10,000	July 1, 1912	$ 15,000	July 1, 1917
10,000	July 1, 1913	25,000	July 1, 1918
10,000	July 1, 1914	25,000	July 1, 1919
15,000	July 1, 1915	25,000	July 1, 1920
15,000	July 1, 1916	150,000	July 1, 1920

These bonds are secured by a closed First Mortgage on the Company's land, private switch and manufacturing plant on Wentworth Avenue, 39th Street and La Salle Street, including its new 7-story and basement brick warehouse now in process of construction.

The Company's net assets, including associate stores outside of Chicago, are more than **ten times** the amount of the bonds, and its real estate and plant alone represent an actual cost of almost **twice** this bond issue.

The Hartman Furniture and Carpet Company is an old-established, well-known, successful company, and its net earnings for the year 1909 were several times the average annual requirement for both principal and interest of these bonds.

The management is thoroughly experienced and efficient and the bonds are personally **guaranteed** by the Officers of the Company, which places behind the investment assets of over **$3,000,000.**

We particularly commend these bonds to Chicago Investors requiring safety of principal and an attractive interest return.

Reservations will be made now for January delivery at par and accrued interest.

Ask for Circular No. 713B.

Peabody, Houghteling & Co.

(Established 1865)

181 La Salle Street

Every Desirable Feature that makes up an

Attractive Investment

is found in our

First Mortgage Gold Bonds

We own and offer two issues

THE MANITOU APARTMENTS

A high class new 18-apartment building, located in Wilson Avenue District.

THE MORAINE APARTMENTS

A new 16-apartment building in Rogers Park.

Denominations Are $300 and $500

and Net 6% Interest

Guarantee Policy Issued by Chicago Title & Trust Co.

Send for full particulars and Circulars. Reservations made now held for January delivery.

COCHRAN & McCLUER

Central 931 107 Dearborn St.

The Chicago Title and Trust Company

Manages Estates

Acts as executor, administrator, guardian, conservator and trustee under deeds or wills.

Trust department established in 1888. Business established in 1847.

No depositors, and so no demand liabilities.

Owns its property at 88 to 102 Washington street in fee and free from incumbrance.

Has the largest and most complete **abstract of title business** in existence.

Is one of the very few large **title insurance companies.**

Capital and Surplus, $6,000,000

100 WASHINGTON STREET

ILLINOIS SCHOOL BONDS

Cook County (*River Forest*)	4's
Cook County (*Maywood*)	4½'s
Woodford County (*Roanoke*)	4½'s
Vermilion County (*Ridgefarm*)	5's
Logan County (*Middletown*)	5's
Douglas County (*Arcola*)	5's
Macoupin County (*Palmyra*)	5's
Saline County (*El Dorado*)	5's
Vermilion County (*Tilton*)	5's

PRICES TO NET FROM 4.20% TO 4.50%

JOHN NUVEEN & CO.

BANKERS

Tel. Rand. 2081 First Nat. Bank Bldg.

Real Estate Title and Trust Co.

N. W. Cor. Washington and La Salle Sts.
Phones: Franklin 184 and 185.

Capital and Surplus, $1,100,000

ABSTRACTS OF TITLE AND GUARANTEE POLICIES to Cook County Real Estate.

Operating under the laws of the State of Illinois. Guarantee Policies Protected by legal deposit with the State Auditor.

Over $4,000 abstracts and policies in circulation.

JEROME J. DANFORTH, President.

DIRECTORS

M. E. Greenebaum. John R. Thompson.
Wm. E. Hatterman. George R. Peabody.
John Fecha. F. M. Brunell.
Oliver J. Cody. Jas. F. Stepina.
F. C. E. Kellum. E. J. Schlesinger.
Thos. J. Holmes. Edward B. Shaw.
Peter L. Evans. J. J. Danforth.
Arthur W. Draper.

CANADA 1911

WANTED—LIVE AGENTS ONLY

Men who are thoroughly reliable, to handle our Saskatchewan lands on commission. We own 175,000 acres finest prairie and park wheat lands in Canada, located in famous

Last Mountain Valley

This District produced its usual fine crop in 1910. Wheat yields 20 to 35 bushels common. Last Mountain Valley has more railroads than any other district in Canada of same size. Choice soil, excellent water; prices $15 to $22. Liberal terms. We operate private cars; organization and system of field work second to none.

If you want to better your condition and increase your income, write us for particulars and literature.

WM. PEARSON CO., LTD.,
U.S. Office, 702 Temple Court, Minneapolis, Minn.
Head Office, Winnipeg, Canada.

3% INTEREST PAID ON SAVINGS DEPOSITS

CHECKING ACCOUNTS INVITED

COLONIAL TRUST AND SAVINGS BANK

209 LA SALLE STREET

John P. Marsh & Co.

BANKERS

TRIBUNE BUILDING

DEAL EXCLUSIVELY IN ABSOLUTELY FIRST-CLASS

5% Mortgages

With large margins of security.

Secured by well-located new brick residence, flat and store buildings

Suitable for TRUST FUNDS. Adapted to the needs of Trust Companies, Insurance Companies, Estates, etc.

FOR SALE

Dry Goods Business, established in 1872—now in liquidation. Doing business near half million dollars last and medium trade. Best location in the city; monthly rent, $100. $100 spent in advertising name and location. Cheap lease for term of years. Always a money-maker and good reasons for retiring. Stock, fixtures, lease and name for sale after January 1st, 1911. Write

FRED MARX DRY GOODS CO.,
Birmingham, Alabama.

FIRST MORTGAGE

Farm Land Bonds

NETTING 6%

Interest and Principal payable First Trust & Savings Bank. Inquiries invited.

H. C. KITTEL & CO., Bankers 184 La Salle St. Chicago

THE HANCHETT BOND CO., Inc.

CITY SCHOOL COUNTY DRAINAGE **BONDS**

209 LA SALLE ST. CHICAGO

THE Rural People of Illinois have more wealth and income than those of any other state, and the most effective and economical advertising medium you can use to get your share of their Liberal Patronage is the ILLINOIS FARMER and Farmer's Call.

(27 years under present management; 69,300 paid circulation—54,000 in Illinois—22 cents an agate line.) For proofs, etc., address Illinois Farmer Co., Chicago or Quincy, Ill., or call on Taylor & Billingsley, First National Bank Building, Chicago.

WE OFFER 10 SHARES

STOVER MFG. CO.

FREEPORT, ILL.

Common Stock

BOOK VALUE, $200
DIVIDENDS 20%

AN EXCEPTIONAL INVESTMENT

WRITE

DUDLEY A. TYNG & CO.
184 La Salle St., Chicago
Main 388

H. M. BYLLESBY & CO.

ENGINEERS

EXAMINATIONS AND REPORTS

218 LA SALLE STREET
CHICAGO

PORTLAND, ORE. OKLAHOMA CITY, OKLA. DENVER, COLO.

MUNICIPAL BONDS

Safest Investment Known. Yielding from 4½ to 6% Write for Circular.

ULEN & CO.

BANKERS CHICAGO

SAFE INVESTMENTS

We offer choice 5% ILLINOIS FIRST MORTGAGE FARM LOANS

Write A. O. Danforth & Co., Bankers for List. Founded A. D. 1855 Washington, Ill.

DEATHS.

PHILLIPS—Harry M. Phillips, aged 52 years, Dec. 24, 1910, at his residence, 3620 Michigan-av., beloved husband of Anna, nee Annis, father of Hazel, Jetta, and Wendell. Funeral Tuesday morning from late residence to St. Vincent's church, where mass will be celebrated at 10 o'clock. Interment at Mount Olivet.

SCHWARTZ—Herman Schwartz, beloved husband of Fannie, father of Gisela, Louis, Mrs. M. Adler, and Mrs. B. Wolff. Funeral from late residence 429 E. 46th-st., Tuesday, Dec. 27th, 10 a. m. to Waldheim. Kindly omit flowers.

SHEEHY—Hanorah Sheehy, nee O'Connor, beloved wife of the late Michael, fond mother of John and M. Bart Sheehy. Funeral Tuesday, Dec. 27, at 10 a. m., to Church of the Precious Blood, thence by carriages to Calvary.

SINN—Bernard C. Sinn, Dec. 25, aged 9 months 25 days, twin son of James W. and Mary B. Sinn. Funeral private Wednesday, Dec. 28, at 2 p. m. from his late residence, 2223 Bissell-st.

WALLER—Asahel C. Waller. Funeral from West Chicago Masonic temple Tuesday, Dec. 27, 1910, at 12 o'clock noon. Carriages to Rosehill. Services in chapel by officers of Union Park lodge No. 610, A. F. and A. M. Louis J. H. Rissling, Master; Harry B. Peterson, Secretary.

WALSH—Carle M. Walsh, aged 5 years 6 months, son of Patrick M. and Catherine Walsh, nee Connery. Funeral private, from parents' residence, 1308 South Sawyer-av., Tuesday, Dec. 27. Interment at Mount Carmel.

WARNICK—Bertha Ellen Warnick, aged 39 years, beloved wife of John Frank Warnick. Funeral Tuesday, Dec. 27, at 1 p. m., from late residence, 118 South California-av. Burial at Amboy, Ill., Wednesday.

WATKINS—Arthur L. Watkins, Dec. 25, aged 46 years, at residence, 2313 Warren-av. Funeral Tuesday, Dec. 27, at 2 p. m., from G. W. Scott's chapel, 2959 Madison-st. Burial at Minersville, Pa.

WEPPNER—Helen Weppner, Dec. 25, aged 38 years, daughter of late John Weppner, beloved mother of Martin J. Weppner, Mrs. Bertha C. Morton, Mrs. Elsie F. Witbold, Laura and Clara Weppner. Funeral Wednesday, at 2:30 p. m., from late residence, 718 Aldine-av. Burial at Graceland.

WILSON—William Oliver Wilson, of Paris, Ill., aged 79, at the residence of his daughter, Mrs. Charles H. Dennis, 660 Graceland-av. Funeral from his late home in Paris at 1:30 o'clock Dec. 29.

WURZBURG—Jennie Wursburg, nee Gidney, wife of Jacob A. Wursburg, and mother of Louise, Mary, Harry, Loyetta, Violet and Charles Wurzburg, at her residence, 943 Alma-st. Funeral Wednesday, Dec. 28, at 9 a. m., to Our Lady Help of Christians church, by carriages to Mt. Carmel.

HOUSEHOLD GOODS.

FOR SALE—VERY CHEAP, ALL THE FURNITURE and furnishings of one of the most beautifully furnished 18 room residences on the North Side; parlor, library, dining room furniture; brass beds, dressers, chiffoniers, rugs, couch, davenport pictures, clothes, sewing machines, mahogany dining and many other household necessities. Will sell separate articles.

1230 DEARBORN-AV.,
¼ block north of Division-st.

MUST SELL THE BEAUTIFUL FURNISHINGS at 3004 Michigan-av., such as brass beds, box springs, dressers, chiffoniers, dressing tables, library table, parlor suite, rugs, linoleum, kitchen, some elegant paintings, and other fine pieces; also a beautiful upright piano. These goods have been used only a short while, are as good as new, the manufacturer's guarantee are not second hand goods and no dealers need apply.

NOTICE — WILL SELL AT SACRIFICE THIS elegant furnishings and piano of our private home, being moved today at 10 a. m. Parlor, library, and dining room; 2 brass beds, dressers, and chiffoniers, rugs, draperies, curtains, lamp, bedsteads, beautiful set of oil paintings, etc. 429 E. 46th-st., Flat 1, near Grand-blvd.

FINE LINE STORAGE GOODS IN BRASS AND iron beds, dressers, and chiffoniers, 14 sewed oak and mahogany parlor and dining tables, davenport, bookcases, mahogany and oak buffet and sideboard; 200 heaters, stoves, ranges, and cook stoves. Nearly new. 6206-8-10 Wentworth-av.

MAGNIFICENT PARLOR SET worth $300 for $95; heavy brass bed, French box springs, mattress, new $35 complete; beautiful dining room furniture, elegant Turkish rugs, linoleums, bric-a-brac, silverware, all furniture of 10 room residence. Home today. 4404 GRAND-blvd.

WANTED—WILL PAY HIGHEST CASH PRICES for entire furniture of flats, residences or parlors. Phone Belmont 1301. 3026 N. Alden-ct.

FOR SALE—COMPLETE FURNISHINGS OF A 6 room flat, on account of death in family. Will sell all of its value, together or separate pieces. Call first of week. 6318 Calumet-av., 1st flat.

BEDROOM BARGAINS—
$6.00 Woven Wire Springs.....$ 2.60
$20.00 Fumed Oak Dressers.....10.00
Russell Carpet Co., 75-77 Lake-st., near State.

HIGHEST PRICE PAID FOR GOOD AND HIGH class household goods and piano. 3414 North-av. Tel. Humboldt 1449.

$14 IN. POST BED, SPRING, MATTRESS.....$9.75
National Manufacturers' Furniture Co.,
1141 W. Madison-st.

WANTED—ALL KINDS OF GOOD SECOND hand furniture, carpets; will play the best price. 3805 Cottage Grove-av. Phone Douglas 1237.

BRASS BED, SPRING AND MATTRESS COMplete, $18.50; factory to you. GRAND BEDDING AND FURNITURE & RUG CO., 321 Wabash-av.

FURNITURE SOLD DIRECT FROM FACTORY—
Will save you 40%. Come and be convinced.
SEWYS FURNITURE CO., 504 Wabash-av.

$7.75 BUYS HEAVY BRASS BED, LEATHER parlor suite, velvet rugs, $14.50.
MEYER-WERNER CO., 841-843-845 Wabash-av.

WANTED—HIGH CLASS FURNITURE OF every description. Call up F. W. PHILPOTT, Auctioneer, Harrison 6226. Store 24 E. Adams-st.

HIGHEST CASH PRICES PAID FOR FURNIture, carpets, rugs, and household goods. Will call immediately. Phone Aldine 677. 2965 State-st.

LEASEHOLDS.

FOR SALE—LEASEHOLD AND FIRST CLASS furniture of high grade, well paying, large, detached, North Side boarding house; long lease; good reasons for selling. Party must show financial responsibility. No brokers. Address A 82, Tribune.

TO LEASE, AN ENTIRE TWO STORY STONE building suitable and lease to reliable concern for 10 years; have lot 70x125, near Harrison-st. and Western-av. Belt line.

WURTZEBACH'S, 140 Dearborn-st.

FOR SALE — FURNITURE IN A 12 ROOM house; cash or payments. 1231 La Salle-av.

STOVES.

GLENWOOD COMBINATION COAL AND GAS ranges; smoothest cast range made; Radiant Gem and Columbia Heaters. Ask your dealer for them; wholesale, J. Retterer, 107 Lake-st.

MACHINERY AND TOOLS.

SACRIFICE ACCOUNT MOVING ENTIRE mach. shop equipments as: Universal, plain millers, shapers, engine lathes, punch, drill presses, screw machines, turret lathes, nut tappers, riveting machines, hammers, Cock grinders, motors; all kinds woodworking machines, tinners' tools, etc.; also dest. etc. NOLTON & WHITE, 1st Monroe-st.

REAL BARGAINS—NO. 6 SMITH CONCRETE mixer with engines and boiler on trucks; 14 yard capacity Buffalo mixer, 7 No. 6 centrifugal pumps, 50 h. p. and 80 h. p. fireless boiler, 250 H. P. Engines. W. A. M. CO., 39 N. Jefferson-st.

MUST SELL ENGINE, LATHES, DRILL, KICK and punch presses, speed, Fox lathes, screw machine, sq. shear, grinders, forges, foot power lathe, etc. DICKOW, 33 E. Desplaines.

CONCRETE MIXER, NO. 1 SMITH, WITH ENgine and boiler; 1 Buffalo mixer, each on trucks, cheap for cash. W. A. M. CO., 39 N. Jefferson-st.

NO. 6 AND NO. 4 CENTRIFUGAL BELTED pumps with engines, cheap. W. A. M. CO., 39 N. Jefferson-st.

FOR SALE—75 H. P. HIGH PRESSURE FIRE boiler, 42x13'6". St. Kewanee firebox heat boiler. JNO. J. CHRISTGAU, Tel. Oakl. 6005.

EXPERT REPAIRS MACHINES OF ALL KINDS, engines, and special machinery; prices reasonable. Clyde Machine Works, 36th and Union.

GAS AND GASOLINE ENGINES—ALL SIZES, used and new; 20 to 60 per cent of new cost. COLBORNE MFG. CO., 418 W. Indiana-st.

FOR SALE—STEAM ENGINES, CORLISS AUTOmatic and slide valve; horizontal or vertical.
THE MACHIS CO., 169 W. Indiana-st.

BOILERS, 3 H. P. TO 10 H. P., AND 18 H. P. to 75 h. p. vertical engine. Cheap. 39 N. Jefferson.

LIGHT AND HEAVY MANUFACTURING.

EXCELSIOR METAL SPECIALTY AND PLATing works, models, dies, manufacturing, finishing, and plating; all kinds; prices right; 25 yrs. experience. Phone Belmont 1301. 3026 N. Alden-ct.

DIES OF ANY DESCRIPTION; ALSO LIGHT and heavy punch press work; prompt service. 444 W. Erie-st. Superior 6849. C. Yanus Sons.

THE PIERCE MODEL WORKS ST 5TH FLR.—Models, dies, tools, and manufacturing of patent articles. Catalogue of model supplies.

INVENTIONS DEVELOPED; EXPERIMENTAL work. Dies and stampings; 20 years' experience. HOEFT & CO., 141-145 Michigan-st.

PLANKING, FORMING, AND DRAWING DIES for light or heavy metal. National, 219 S. Jefferson-st. Phone Monroe 258. Rep. will call.

BOWLING, BILLIARD & POOL TABLES.

$100. EASY PAYMENTS. SUITS A NEW BILLIARD OR POOL TABLE WITH COMPLETE OUTFIT. WE HAVE THE CHEAPEST REPAIR SHOPS AND IRRESPONSIBLE DEALERS. THOSE GUARANTEE IS WORTHLESS AND WHO GIVE YOU IMAGINARY BARGAINS IN SECOND HAND TABLES WHICH SOME ROOM-KEEPER HAS MADE A FAILURE.

Let us supply your needs with privilege of applying rent on purchase price. Tried and tested in quality and time. We do not belong to any trust or trade combination.

THE BRUNSWICK-BALKE-COLLENDER CO., Tel. Harrison 6226. 378 Wabash-av.

FOR SALE—NEW AND SECOND HAND POOL tables; low prices; easy terms; full line of billiard supplies. PARSONS & SONS, 263 W. Madison-st.

$100 BUYS A SECOND HAND BILLIARD OR POOL table with electric cushions; billiard supplies at cut rates. 3252-3260 Ogden-av.

THE J. D. FOWLER CO., MAKERS OF BILliard and pool tables. See our 1911 model Circassian walnut. 1212 Lake-st. West 617.

BILLIARD AND POOL TABLES FOR SALE OR rent; easy terms. Also repairing. Economy Billiard & Pin Co., 748 Milwaukee. Monroe 3883.

AUCTION SALES.

AUCTION! AUCTION!

THURSDAY and FRIDAY, DEC. 29 and 30,

Beginning each day at 10 a. m. sharp

At 702-704 W. ADAMS, near HALSTED,

$30,000 stock of Boots and Shoes, Dry Goods, and furnishings in addition day before sale.

Stock on exhibition day before sale.

THE ROYAL MERCANTILE HOUSE.

WILLIAMS, BARKER & SEVERN, Auctioneers, 187 Wabash-av., general auctioneers. Sales at store every Wednesday and Saturday, 10 a. m. Furniture, carpets and household goods. To 1st Cent.

MISCELLANEOUS.

CLOSE & BLAKE & CO., 120 WORTH-ST.

Every Desirable Feature that makes up an

Attractive Investment

is found in our

First Mortgage Gold Bonds

We own and offer two issues

THE MANITOU APARTMENTS

A high class new 18-apartment building, located in Wilson Avenue District.

THE MORAINE APARTMENTS

A new 16-apartment building in Rogers Park.

Denominations Are $300 and $500

and Net 6% Interest

Guarantee Policy Issued by Chicago Title & Trust Co.

Send for full particulars and Circulars. Reservations made now held for January delivery.

COCHRAN & McCLUER

Central 931 107 Dearborn St.

DEATHS.

ASHER—Sarah, aged 54 years, born in Sweden, beloved wife of Jacob Asher, mother of Mrs. Kuperman, and Minnie, Annie, Clara, and Mollie. Funeral from late residence, 1626 S. Spaulding-av., Wednesday morning at 10 o'clock. Burial private. Rosehill cemetery.

BECKER—Mrs. Albert Becker, nee Faber, aged 70 years, beloved wife of the late Albert Becker, mother of Mrs. Henry Weil, August, W. Anna F., Mrs. John Becker, Ernest H., Cornelius A., and Albert C. Becker, sister of Mrs. Anna Faber. Funeral from residence, 1252 Homer-st., Dec. 24, 1910. Funeral from residence, 12:30 p. m., Tuesday, to Christ's church, Humboldt Park and Mozart-av., services 1 p. m., thence by carriages to Concordia.

BENNET—Mrs. Anna M. Bennet, Dec. 26. Funeral at La Porte, Ind., Dec. 28.

BERGMAN—Thurber Bergman, wife of the late Dr. G. Bergman, aged 78 years and 3 days, mother of Edith R. Bergman, Mrs. Mabel Baumgarth, Dr. Arthur Bergman, Mrs. Nellie Willmot, Samuel S. and Frank L. Green. Funeral Tuesday, Dec. 27, 1910, at 3 p. m., at Graceland chapel.

BROWN—Mrs. Ella G., wife of Murray M. Brown, mother of Harry W., Murray Brown, and sister of Edward J., Henry D., and Ida Bennett and Josephine Wells, at her residence, 3000 Washington-blvd., Dec. 24, 1910. Funeral Tuesday, Dec. 27, at 1 p. m. Interment Graceland cemetery.

CHARLES—Charlotte Frances Charles, beloved daughter of Mrs. Bertha Meier, nee Charles, age 20, Saturday, Dec. 24. Funeral from late residence, 1201 S. Western-av., corner Ira-st., Tuesday, Dec. 27, 12:30 p. m. sharp, by carriages to St. Matthew's church, 26th-av. and Van Buren-st., thence to Concordia cemetery.

"God plucked my rose.
Leaving me to mourn.
Up to his garden of paradise
My dainty rose was borne."
LOVING MOTHER.

CORBETT—Mrs. Mary Corbett, widow of the late Michael Corbett, at her residence, 4600 Sheridan-road, age 80 years, Dec. 24, mother of Mrs. Joseph McLaughlin, Mrs. Catherine Duffy, and Mrs. C. Masters, and Mrs. Lillian King. John J. and Michael Corbett. Funeral Wednesday at 10:30 a. m., to Our Lady of Lourdes' church, thence by carriages to Calvary.

DAVIS—Alfred Thomas Davis, Dec. 25, 1910, beloved husband of Bertha Davis, nee Schmidt. Funeral Wednesday, Dec. 28, at 2 p. m., sharp, from late residence, 5060 Belden-av., by carriages to Forest Home; member of lodge No. 468, Knights of Pythias.

DEGEN—Isaac Degen, aged 77 years, beloved husband of Hannchen Degen, and fond father of Mrs. S. D. Wolf, nee Degen, grandfather of Noble D., and Anita Wolf, entered into rest Monday, Dec. 26, 1910. Funeral Wednesday, Dec. 28, 10 a. m., from his late residence, 4127 Langley-av., by carriages to Oakwoods cemetery. Late member of David Fish lodge No. 130, I. O. B. B.

DETTLER—Frank J. Dettler, beloved husband of Emma nee Stickling, fond father of Frank F., Emma Louise, and Mrs. George H. Dreyer. Funeral from late residence, 1754 Winnemac-av., Thursday, Dec. 29, at 2 p. m. Carriages to Rosehill. Naperville and Aurora, Ill., papers please copy.

DOWLER—William A. Dowler, Dec. 24, 1910, beloved husband of Lizzie Weeks Dowler, suddenly at Crestline, O. Funeral services at late residence, 4540 Ingleside-av., Monday, Dec. 26, at 1:30 p. m. Burial at Oakwoods cemetery.

DOWLER—Caroline Buensing (nee Wolter), Dec. 24th, beloved mother of Dorothy, Edna, and Irma. Funeral Wednesday, Dec. 28th, 1:30 p. m., from late residence, 3044 N. Sawyer-av. Interment at Forest Home cemetery. [Eau Claire, Wis., and Petaluma, Cal., papers please copy.]

EWART—Adoniram Judson Ewart, Dec. 24, aged 69 years, beloved husband of Sarah Ewart, nee Cook, father of Edwin Ewart, Belle Ewart, Mrs. Charles H. Turner, Mrs. Florence Judson, Lulu May, William Ewart. Funeral Tuesday, Dec. 27, at 10:30 a. m. from temporary residence, 521 W. 50th-st.

GALVIN—Mary M. Galvin, Dec. 25, at her residence 7036 Normal-av., mother of Joseph W., Teresa, Sister Naitway, Frances, and Bernadine. Funeral Wednesday, Dec. 28, at 9:30 a. m., from St. Bernard's church, by carriages to Mt. Olivet.

HALAS—Frank Halas, Dec. 24, 1910, aged 42½ years, beloved husband of Barbara, nee Polacek, and father of Frank, Mrs. Martin J. Lauterbach, Walter and George. Funeral Tuesday, Dec. 27, 9 a. m. from late residence, 1254 South Wood-st., to St. Vitus' church, where solemn high mass will be celebrated. Chance by carriage to St. Adalbert cemetery.

HARVEY—James C. Harvey, Dec. 26, aged 61 years, beloved father of Maude A. Harvey. Funeral services Wednesday, Dec. 28, from late residence, 3611 Wellington-av., at 2 p. m. Interment at Rosehill.

HOYE—John J. Hoye, beloved husband of Lillian nee Bully, father of Hazel, Irene, Milo, Olive, and Clara. Funeral Wednesday at 8 a. m., sharp from late residence, 5439 Dearborn-st., to St. Ann's church, thence by carriages to Northwestern depot. Interment Kenosha, Wis. Member of Chicago council No. 182, K. of C.

JOHNSON—William L. Johnson, Dec. 25, 1910, beloved husband of Dora W. Johnson and father of Louis Johnson, 4647 Cornell-av. Funeral Tuesday morning at 10:30 at late residence. Burial Oakwoods cemetery.

JOSEPH—Frank Joseph, beloved husband of Anna, nee Rosch, at 3242 Forest-av., father of Joe, Sophie, Mrs. Wachlin, Mrs. Ward, Mrs. Rosenwinch, Daniel and Nettie. Funeral Wednesday at 10 a. m. to Oakwoods. Kindly omit flowers.

LEAHY—Timothy Leahy, 1216 Nelson-st., beloved husband of Ida Leahy, father of Mrs. Daniel Sullivan, dearly beloved father of William J., Mrs. Mrs. Frank Fay, and Mrs. W. Gleeson and Timothy Leahy, and Mrs. Mary A. Nicholas Becker, and beloved brother of Mrs. Mary A. Keegan. Funeral notice later.

LEE—Michael J. Lee, belo

SITUATIONS WANTED—FEMALE.

Laundresses and Day Work.

SITUATION WANTED—WASHING, 75 CENTS per; good ref. Phone 4139 Doug. 3847 Forest-av.

SITUATION WANTED—LADIES' WASHING. Phone home, 6202 State-st., 2d floor, Hattie Price.

Stenographers and Typists.

SITUATION WANTED — EXPERIENCED STENographer and private secretary; who is well educated, accurate, and reliable, with initiative and ability to handle correspondence, desires position of responsibility and trust. Address B 214, Tribune.

SITUATION WANTED — STENOGRAPHER; young woman wishes to better position; one year exp.; college graduate. Address A 497, Tribune.

SITUATION WANTED — EXPERT STENOGRAPHER; experienced, rapid, accurate, thoroughly reliable; good salary, Address C 483, Tribune.

SITUATION WANTED—CAPABLE, EDUCATED young years' exp.; best ref. Address W 515, Tribune.

SITUATION WANTED — STENOGRAPHER; experienced young lady; salary reasonable. Address B 114, Tribune.

SITUATION WANTED—STENOGRAPHER AND bookkeeper; bright beginner; neat and accurate; state moderate salary. Address C 261, Tribune.

SITUATION WANTED — IN LAW OFFICE BY experienced; 6 yrs. exp. Address B 396, Tribune.

Miscellaneous.

SITUATION WANTED — WIDOW OF 32D Knight, member of Eastern Star, with limited means, wishes position as companion for travel or otherwise. Address 1888 Jackson-blvd., 1st apt. References exchanged.

SITUATION WANTED—OUTSIDE, WITH REfined lady of ability, ideas, and large business acquaintance; must be permanent and lucrative. Address A 65, Tribune.

SITUATION WANTED—NEAT COLORED GIRL as lady's maid; experienced in hairdressing, manicuring, scalp treatment, manitoring; no objection to traveling. Phone Aldine 182.

SITUATION WANTED — AT HAIRDRESSING, manicuring, and facial massage, by competent lady. 1248 Tribune.

SITUATION WANTED—IN CHURCH BY DRAmatic soprano; professional pupils Herman Devries; experienced. Address C 478, Tribune.

SITUATION WANTED—PIANO STUDENT WILL work for room and board. Address A 397, Tribune.

WANTED—MALE HELP.

Bookkeepers and Clerks.

BOOKKEEPER AND TYPIST—COMPETENT TO take charge of small office; must have general experience; permanent position; state age, references, and salary expected. Address O L 523, Tribune.

EXPERIENCED DRY GOODS CLERK AND window trimmer; steady position. 2401 Wentworth-av.

GOOD CORRESPONDENT AND GENERAL OFfice man of education and ability; good opportunity. State age and experience. Address O T 896, Tribune.

Salesmen, Solicitors, Etc.

SALESMEN WANTED.

We are ready to contract with five to ten A1 salesmen to sell our general line of crockery, kitchen machines, and special line of premium propositions. Will sell exclusive territory to regular territory which they can work permanently. We require reference and will pay from $125 to $175 per month, according to ability and experience, and a commission on orders in excess of a certain amount; territory, eastern, western, and southern states

GREAT NORTHERN MFG. CO.,
147 5TH-AV., CHICAGO.

TRAVELING MANAGERS.

We will sign contracts for 1911 with men who have had salesmanship that will warrant our passing in their hands the management of a small force of traveling men. You must have ability to sell goods and be willing to show others how to sell. If you know you can fill a $300 position along these lines or a salesman's position, call on us for particulars.

N. H. OLIVER, 200 Monroe-st., Tenth Floor.

An Exceptional Opportunity for a High Grade Salesman.

IF YOU ARE A SALESMAN, RATING YOUR SELF AS SUCH, AND WANT $3,000 PER WEEK, I HAVE A NEAT, CLEAN, AND ENTIRELY NEW PROPOSITION THAT WILL APPEAL TO YOU. SOMETHING THAT BUSINESS MEN AND AMBITIOUS YOUNG MEN ARE WAITING FOR. INTRODUCTIONS FURNISHED. 1010, 315 DEARBORN-ST.

MR. CHRISLER.

COURT SALE OF DE LUXE PUBLICATIONS.

A genuine De Luxe edition of the greatest work of recent years, is, by the court, ordered to be sold at an amount to liquidate indebtedness. High grade salesman will find this the greatest opportunity ever offered. Call Tuesday, Wednesday, and Thursday between 9 and 1 o'clock, Room 908 Marshall Bldg.

WANTED—FOUR EXPERIENCED DRY GOODS salesmen for dress goods and cotton goods departments; steady positions.

E. IVERSON & CO.,
1842-60 Milwaukee-av.

WANTED—
SEVERAL EXPERIENCED SILK SALESMEN. APPLY SUPERINTENDENT'S OFFICE.
CHAS. A. STEVENS & BROS.,
111 STATE-ST.

WANTED—3 SALESMEN TO GO TO MILWAUkee on a permanent proposition; men experienced in selling the consumer direct; salary and commission; be prepared to leave at once; bring references.
RICHMOND SALES CO.,
RUSH AND MICHIGAN-STS.
CALL BETWEEN 10 AND 12 TODAY.

WANTED—SALESMAN OF GOOD APPEARance; one who is capable of meeting the best people; if you are energetic, reliable, conscientious, and will appreciate an opportunity which offers attractive inducements, write.

WANTED—EXPERIENCED SILK SALESMEN. CHAS. A. STEVENS & BROS.,
111 STATE-ST.

A GOOD SALESMAN, BRIGHT, ENERGETIC, high grade for a specialty of merit; one who is capable of meeting best people and furnish good references; for right party permanent position.
J. BROWN, 700 OLD COLONY BLDG.

WANTED—MALE HELP.

Salesmen, Solicitors, Etc.

SALESMEN — EXPERIenced in selling white goods and imported wash goods; permanent positions to those qualified. Apply 9th Floor, Superintendent's, Office,
MARSHALL FIELD & CO.,
Retail.

SALESMAN WANTED—[$100 PER MONTH AND expenses, with opportunity for increase], to call on dry goods and department stores in outside territory; high grade, valuable, tried out, old established publicity proposition; special, individual, direct. Inexpensive method for dealers to reach women buyers every month; indorsed by those who use it; many attractive features and good selling points. We want man of good character and ability who can close contracts with best dealers [one in a town] and who is looking for a future for himself. The business is well established and capable of large development in unusually promising field; would prefer man in with sufficient confidence to become financially interested. Address A 127, Tribune.

HERE'S A MONEY GRABBER—
Hand machine makes 25 to 96 worth of better, stronger rope than factory for 40c, any length or thickness; saves time and money. ABSOLUTELY NO COMPETITION. Farmers, factories, liveries, saddlers, all rope users, buy at sight. Absolute control of territory free to high grade men who can handle agents; 25% per cent profit. CHICAGO APPLIANCE FACTORIES, 702 D, St. Quincy, Ill.

Boys.

BOYS—SEVERAL BOYS OVER 16 YRS. OLD FOR VARIOUS POSITIONS. EXPERIENCE NOT NECESSARY.
APPLY SUPERINTENDENT'S OFFICE.
CHAS. A. STEVENS & BROS.,
111 STATE-ST.

BOY—16 YRS. OLD FOR CASHIER. ROGERS & DIAMOND, 246 S. Clark-st.

BRIGHT BOY—GOOD EDUCATION. ROOM 208, 416 Dearborn-st.

OFFICE BOY—OVER 16 YEARS OF AGE; GOOD opportunity to learn bookkeeping. Apply at once. H. J. HEINZ CO., 1614 S. Clark-st.

WAGON BOYS—SEVERAL; OVER 16 YRS. OLD. APPLY AT SUIT 7 S. CLARK-ST.
CHAS. A. STEVENS & BROS.,
111 STATE-ST.

Professions and Trades.

ARTISTS—TWO FIRST CLASS, FOR WASH DRAWINGS AND RETOUCHING OF MECHANICAL SUBJECTS; ONLY MEN WHO ARE LOOKING FOR STEADY POSITIONS WANTED; GOOD SALARY. REINCKE-KREICKER CO., ENGRAVERS, 324 DEARBORN-ST.

BOILERMAKERS—PANAMA CANAL, GOVERNment work; 55c hour and quarters; experienced men only. Call 18th Floor Federal Bldg.

BUSHELMAN—AT ONCE, WHO IS A GOOD presser, fine pay, steady job. VENDIG, THE TAILOR, 143 E. Madison-st.

DENTIST — REGISTERED IN MICHIGAN; highest salary paid. Call at Hartford Bldg., 140 Dearborn-st., Room 402, Tuesday, from 2 to 4.

DIE MAKERS—
Experienced men for either day or night work and for new or repair work.
Call or address
WESTERN ELECTRIC COMPANY,
48th-av. and 24th-st.

DRAFTSMEN—
Experienced men for positions as designers on punch and die work.
Call or address
WESTERN ELECTRIC COMPANY,
48th-av. and 24th-st.

DRAFTSMAN — FAMILIAR WITH GREENhouse construction. The Foley Manufacturing Company, 26th-st. and Western-av.

ELECTRICAL MEN—
With laboratory experience preferred; for inspecting and electrical testing work. Call or address
WESTERN ELECTRIC COMPANY,
48th-av. and 24th-st.

FOREMAN—IN SHEET METAL DEPARTMENT of an agricultural implement shop in Western Illinois; must be a capable executive mechanic. Address J L 17, Tribune.

MECHANICAL ENGINEER—
Competent man for position in our Engineering Department on Heating, Plumbing, and Ventilation work on new building construction. Call or address
WESTERN ELECTRIC COMPANY,
48th-av. and 24th-st.

MEN'S NECKWEAR CUTTER — EXPERIenced; steady work, good pay; references required; if you have $1?9 and like to operate machine can use her, too. Write at once to
DREEBEN BROS.,
Dallas, Tex.

METAL PATTERNMAKER—DAVID BRADLEY Mfg. Works, Bradley, Ill.

NEWSPAPER FOREMAN AND MAKEUP; also good job printer; union; good wages. Sterling Daily Standard, Sterling, Ill.

NIGHT GAS ENGINEER — WITH SOME knowledge electricity preferred; good wages with chance of betterment to right man; state qualifications. Address A 196, Tribune.

PROOFER AND ROUTER FOR PHOTO-ENgraving plant. THE CARGILL COMPANY, Grand Rapids, Mich.

House Servants.

DINING ROOM AND HOUSEMAN. 1836 CALUmet-av.

Agents.

AGENTS WANTED—FOR BRAND NEW BOOK, "ROOSEVELT'S FIGHT FOR THE PEOPLE'S RIGHTS"; His Policies; Great Speeches; African trip; His Life Story [Colonel Roosevelt's friend, Soldier, Hunter, Statesman. ROOSEVELT SAYS: "The issue is joined, and we must fight or fail." BIG MONEY FOR AGENTS. One sold 102 first week; 400 in short time; profit nearly $300. Liberal terms. Outfit free. Address THE INTERNATIONAL BIBLE HOUSE, Dept. M, Philadelphia, Pa.

WANTED—AGENTS TO SELL FLORIDA LAND. An entirely new plan; insurance agents or any live solicitor can make big money. Call FRANK L. BILLS & CO., 1040 American Trust Bldg., Chicago, Ill.

AGENTS FOR NEW BOOK, ROOSEVELT, "Battling for the Right," including "Roosevelt Policies," Great Speeches, African Trip. Address INTERNATIONAL BIBLE HOUSE, Dept. M., Philadelphia. Outfit free.

AGENTS—OUR MONTHLY PAYMENT POLIcies sell themselves. You secure quick returns and also build up a future income. Continental Casualty Company, 3105, 184 Monroe-st.

ANY MAN OR WOMAN WITH $50 CAN MAKE big money easily on canvassing; good every day in the year. Investigate this at once. Room 15, 184 Dearborn-st.

AGENTS—MEN, WOMEN—CONTROL FASTEST selling 25c household article; 100% profit; money back guarantee. FREEMAN, 614, Binghamton, N. Y.

WANTED—AGENTS FOR HIGH CLASS CATHolics proposition; refer to employed. Call on or address Mr. HAAS, Room 401, 85 Dearborn.

Miscellaneous.

ABLE BODIED MEN—FOR THE U. S. MARINE Corps, between the ages of 19 and 35; must be native born or have first papers. Monthly pay $15 to $69. Additional compensation possible. Food, clothing, quarters, and medical attention free. After 30 years' service can retire with 75 per cent of pay and allowances. Service on board ship and ashore in all parts of the world. Apply at U. S. MARINE CORPS RECRUITING OFFICE, 204 S. Clark-st., 204 S. State-st, 126 Fifth-av., 409 Dearborn-st., or 11 S. Halsted-st., Chicago, Ill.

ADVERTISING SOLICITOR

Wanted who is experienced and can show the best of references. A high class man is essential for our proposition, which is a big one. METAL SPECIALTIES CO., 441 W. Randolph.

DEMONSTRATION TO EITHER SEX FOR A high grade proposition; salary and commission. Address B 287, Tribune.

DEMONSTRATORS — $2.50 A DAY GUARANteed and up. Mr. Athy, 501 Monadnock Bldg.

EXPERIENCED COMMERCIAL TEACHER FOR boys; male; Isaac Pitman shorthand; Catholic High School; state salary. Address O E 880, Tribune.

CITY SALESMAN, EXPERIENCED typewriter or industrial insurance solicitor preferred; at once; permanent position; good income. Call for MR. EASTMAN, 5 to 6 p. m., 612, 209 Dearborn-st.

SALESMEN — TO SELL HIGH GRADE SILverware on specialty proposition; exclusive territory for right men. Liberal commissions on original sales and mail orders. Must have good ability and references. ZELLER & SONS CO., 209 State.

WANTED—FIRST CLASS SALESMEN TO sell the Parker Lucky Curve Pen to the trade; must be strictly A1 men with clean records and not age, will make good. Parker Pen Co., Janesville, Wis.

M. D. WHO IS ALSO A D. D. S. WANTED to travel in Wisconsin; must be registered in both fields. Address M. D. and D. D. S. (two in), 56 above, good, legitimate proposition. Address A 539, Tribune.

WANTED—EXPERIENCED SALESMEN FROM 9 to 12 for retail butter and egg route, South Side; salary and commission. H. G. NASEB & CO., 1 Grange Grove-av.

SOLICITORS—FOR HIGH GRADE BIOGRAPHIcal and portrait work in city and state; those with sound history or similar connections preferred; state experience. Address O S 190, Tribune.

SOLICITORS WANTED—EXPERIENCED industrial insurance workers preferred; permanent position; salary and commission; big money for hustlers. Suite 900, 185 Dearborn-st.

SALESMAN—ON COMMISSION, BY A MANUfacturer of nickel plated ware, for hardware, barber, and jewelry supply, house furnishing and department store trade. Address J N 8, Tribune.

SALESMEN—EXPERIENCED HEAVY HARDware, agricultural implements; state age, experience, salary expected. Address O K 8, Tribune.

WANTED — CITY SALESMAN, AGE 25 TO 35, at Collier's Weekly. If you need work call and demonstrator will show you in a few hours how to make $50 per week. 2001 Plymouth Bldg.

SALESMEN — CATHOLIC MAGAZINE, CITY and road; $25 weekly; advancement to bright man. 1607, Room 506, 171 Washington-st.

CITY SALESMEN—CALL AND SEE OUR line of meritorious devices; good side line; commission. 847 Dearborn-st.

SELLING WORK—SALESMEN CAN MAKE $15 to $25 weekly selling Western Real Estate. A. G. Spalding & Bros., Seattle, Wash.

SALESMEN WANTED FOR CITIES IN OUTLYing territory for electric vacuum cleaner. NOHL Washington-st.

WANTED SALESMEN — HIGH GRADE MEN $60 per week to men who can deliver. Address O D 856, Tribune.

WANTED—CITY SALESMEN AND SOLICITORS for specialty; good commission. A. E. ——— of La Salle-st., R. 6

WANTED—
SEVERAL HUNDRED SALESWOMEN FOR ALL DEPARTMENTS. Apply SUPERINTENDENT'S OFFICE.
CHAS. A. STEVENS & BROS.,
111 STATE-ST.

WANTED—MALE HELP.

Employment Agencies.

HIGH GRADE MEN, "MERRY XMAS"
is over and we are positively "stranded" for more men, to fill the 100 odd positions we have open, paying $600-$10,000 per year, for Office, Sales, Advertising, Factory, and General Managers, $ Accountants, $1,500 to $4,000; 7 Head Bookkeepers, $1,200-$1,500; 12 Bookkeepers, $900-$1,200, various firms; 9 Ledgermen and Asst. Bookkeepers, $800-$900; 12 General Clerks, $600-$780; 6 Buyers, $1,500-$3,000, for medium sized Dept. Stores.
If you are a High Grade Man in your line, drop in and look over the many special openings we have TODAY. Hurry over. We have stood the test, and can deliver the goods to you just the same as we have to thousands of others during our six years' of experience.
Did you see our big Sunday ad, listing a brief summary of the bona fide openings. Hunt it up. It's worth while. Do it NOW.
BUSINESS MEN'S CLEARING HOUSE,
Suite 326, 184 La Salle-st.

CLERKS AND BOYS, "LOOK."
Why not drop in and look over the extraordinary list of positions we have open TODAY? You can't lose on us, being under direction of Business Men's Clearing House, who have stood the test. We only charge you a week's salary. Never have had such fine openings for
Bookkeepers and Assistants, Stenographers and Beginners, Bank, Insurance, R. R., Receiving, Shipping, Cost, Pay Roll, Ledger, Factory, and General Office Clerks, and clean cut young fellows without experience.
BOYS, BOYS, BOYS.
We simply can't get enough to fill our orders. "Think of it," over 25 good openings with the very best firms in town. Hurry, over NOW.
CRAIG AGENCY,
507 Journal Bldg., 160 Washington-st.

GENERAL ACCOUNTANT, $2,000. BOOKKEEPer, with piano mfr. exp., $1,200. Branch house bookkeeper, $80. Ledger Clerks, $15 to $18. Bookkeepers, $70 to $100. Stenographers, $12 to $18. Road salesman, $18. Stenographer and bookkeeper, $16. Freight claim investigator, $75. General office clerks, $12 to $18. R. R. clerks, $60. Office man, to leave city, $75. Stock record clerk and typist, $50. Circulation clerk, publishing exp., $15. Spanish correspondent, to leave city. Typist, $9. Junior clerks and boys, $6 to $9.
MERCHANTS' CLER. EX., 806, 108 La Salle-st.

NIGHT ELECTRICIAN, OHIO, $75; 4 EXPERIenced detailers and tracers, Michigan, $75; 2 rapid draftsmen, St. Louis; superintendent, Chicago; mining machinery draftsman, Peru, South America.

The Engineering Agency, Inc.,
1202 Monadnock Block. Est. 1906. Chicago.

TRAV. AUDITOR, $125 AND EXP.; LEDGER silks., $15-$17; order clks., $15; steno. and office clks., $10; gen. office clks., good fig., $7-$8-$10. REYNOLDS-HODGES CO., R. 908, 140 Dearborn.

TRADE SCHOOLS.

WINTER WIDEGUTS—ARE USING THEIR spare time either days or evenings preparing to get out of the rut and earn $75 to $150 a month as chauffeur and salesmen. Get busy now and call, phone, or write for our liberal and interesting proposition. AUTO SCHOOLS OF AMERICA, 1600 Michigan-av. Tel. Calumet 1088.

SALESMEN WANTED—NO EXPERIENCE REquired; hundreds of good positions open paying $100 to $500 monthly and expenses. Write [or call] today for particulars about how to get one of them. National Salesmen's Training Association, Dept. 441, Monadnock Block, Chicago. Branches: New York, Kansas City, Minneapolis, San Francisco, New Orleans.

$150 UP MONTHLY TO COMPETENT TRAFFIC men under the new Interstate Commerce Law, making thousands of positions to every man trained for the work. Rapid advancement assured. Resident or home training. RAILROAD RATE SCHOOL, 906, 26 Van Buren-st.

GREER COLLEGE OF MOTORING.
Two entire floors devoted to
Repairing and personal instruction.
Individual road lessons on modern cars.
Particulars for the asking. 1454 Wabash-av.
Phone Cal. 825.

WANTED—MEN TO LEARN BARBER TRADE. Few weeks required. Best paying work within the reach of poor man. Wages up to $30 weekly. Small capital starts shop. Few barbers take apprentices. Demand increasing. Call or write Moler Barber College, 485 Wabash-av.

INCREASE YOUR SALARY
by taking practical course in automobile driving and repairing. Call or write. Phone Calumet 4419.
ADAM AUTOMOBILE CO.,
1420 Michigan-av.

PLAN READING, ESTIMATING, DRAFTING, Surveying. Day and evening classes.
CHICAGO TECHNICAL COLLEGE,
Athenæum Bldg., 22 E. Van Buren-st.

FREE WHILE LEARNING, BOOKKEEPING, shorthand, engineering, drafting; day or evening; NO CHARGE until in a position. Address A 576, Tribune.

MEN AND BOYS — TO LEARN PLUMBING, electricity, bricklaying, painting, decorating; big demand at highest rates; day and evening. Call or write. Coyne School, 49 E. Illinois-st.

AUTOMOBILE SCHOOL—
CHICAGO SCHOOL FOR MOTORING.
H. E. EDWARDS, Instructor.
1619 Michigan-av. Phone Calumet 3694.

NORTH SHORE AUTOMOBILE SCHOOL; DRIVing, repairing; a practical course. WM. F. MUEHLE, M. E., principal. 2 Halsted-st.

LEARN TO BE A TELEGRAPH OPERATOR. Jones School of Telegraphy, R. 20, 260 Clark-st., near Jackson.

WATCHMAKING, ENGRAVING, JEWELRY REpair; day and eve. classes; catalogue free. Chicago School of Watchmaking, Dept. M, Bush Temple.

WANTED—FEMALE HELP.

Bookkeepers and Clerks.

BOOKKEEPER — WHO TYPEWRITES; BRING ref. LEVINSON BROS., 96 Market-st.

CASHIERS — SEVERAL EXPERIENCED WOMEN.
APPLY SUPERINTENDENT'S OFFICE.
CHAS. A. STEVENS & BROS.,
111 STATE-ST.

LADY CASHIER—EXPERIENCED; REFS.; $8 per week. 204 W. Kinzie-st.

SEVERAL EXPERIENCED WOMEN CASHIERS.
CHAS. A. STEVENS & BROS.,
111 STATE-ST.

YOUNG LADY—HAVING EXPERIENCE IN ENtering orders and general office work; must be neat, rapid, accurate. State age, experience, refs. and wages. Address O J 896, Tribune.

Saleswomen. Solicitors, Etc.

EXPERIENCED SALESwomen for our women's Suit and Costume Sections; must be thoroughly competent and to those meeting our requirements positions will be permanent. Apply 9th Floor, Superintendent's Office,
MARSHALL FIELD & CO.,
Retail.

WANTED—
SEVERAL HUNDRED SALESWOMEN FOR ALL DEPARTMENTS. Apply SUPERINTENDENT'S OFFICE.
CHAS. A. STEVENS & BROS.,
111 STATE-ST.

Domestics and Cooks.

COMPETENT GIRL — SMART EXP. GOOD PLAIN cook and laundress; neat and clean; 2 in family; wages $7; keep 2d girl; references. Phone Lincoln 1344, or call 547 Fullerton-blvd.

GENERAL HOUSEWORK—NEAT, COMPETENT girl; Protestant; good wages; references required. Small family. 2211 Richigan-av.

GENERAL HOUSEWORK—MAID; NO BEDroom work; refs. required. 910 Lakeside-pl., 1st apt. Edgr. 2268.

GENERAL HOUSEWORK—COMPETENT GIRL; good home; no washing; good girl will be appreciated. 5420 Michigan-av., 1st flat.

GENERAL HOUSEWORK—COMPETENT GIRL; family four adults. 3122 Prairie-av., 1st flat.

GENERAL HOUSEWORK—GIRL; MUST GO home nights. Call 3827 Clarendon-av., 3d apt.

GENERAL HOUSEWORK; NO WASHing. 1720 E. 56th-st., 2d. Hyde Park 3561.

GENERAL HOUSEWORK—A STRONG GIRL; cooking. 4000 Sheridan-rd. Wilson exp. only.

GERMAN GIRL FOR HOUSEWORK; NO WASHing. 447 Deming-pl. 2d flat.

GIRL—FOR DOWNSTAIRS WORK AND COOKing. Call evenings. 4238 Greenwood-av.

HOUSEWORK—COMPETENT GIRL; GENERAL housework, small family, German preferred; must be good cook; references required. 4726 Michigan-av., 2d apt. Phone Kenwood 2960.

HOUSEWORK — WOMAN FOR GENERAL housework. North 8104.

1st flat. Phone Ravenswood 2345.

HOUSEWORK—WHITE GIRL FOR GENERAL housework. 428 E. 46th-st. LYONS.

LIGHT HOUSEWORK — GIRL; GO HOME nights. 820 Addison-st., Flat C 3.

Housekeepers and Caretakers.

WORKING HOUSEKEEPER — TWO GROWN children; good pay for refined, capable middle aged woman. Give full particulars. Address O T 896, Tribune.

Dressmakers and Seamstresses.

WANTED.
Pocket makers, stitchers, hand buttonhole makers and finishers on coats.

Good work and good pay.
EDERHEIMER, STEIN & CO.,
202 Jackson-blvd.

Milliners and Trimmers.

OPERATORS—EXPERIENCED ON LADIES' straw hats. Apply at once, ready for work.
RAIKE, FRIEDMAN & CO.,
1417 W. Jackson-blvd.

OPERATORS—EXPERIENCED, FOR MILLINery work; long season.
KAUFMANN, SCHMIDT & AUERBACH,
111 Wabash-av.

WANTED—FEMALE HELP.

Waitresses and Hotel Help.

WAITRESS—STEADY.
3222 W. Madison-st.

Girls.

GIRLS—SEVERAL GIRLS OVER 16 YRS. OLD FOR VARIOUS POSITIONS. EXPERIENCE NOT NECESSARY.
APPLY SUPERINTENDENT'S OFFICE.
CHAS. A. STEVENS & BROS.,
111 STATE-ST.

GIRLS—SEVERAL GIRLS OVER 16 YRS. OLD, to experience inspecting merchandise. APPLY SUPERINTENDENT'S OFFICE.
CHAS. A. STEVENS & BROS.,
111 STATE-ST.

SEVERAL GIRLS OVER 16 YRS. OLD, FOR NUMEROUS POSITIONS. EXPERIENCE NOT NECESSARY.
CHAS. A. STEVENS & BROS.,
111 STATE-ST.

SEVERAL GIRLS OVER 16 YRS. OLD, EXperienced inspecting merchandise.
CHAS. A. STEVENS & BROS.,
111 STATE-ST.

Nurses and Governesses.

INFANT'S NURSE — COMPETENT; MUST have good city references. 3548 Michigan-av., 1st Apt. Douglas 2254.

YOUNG WOMAN, ATTEND INVALID; DAYtime only; references required. 2979 Prairie-av.

Stenographers and Typists.

FOR FORENOON, YOUNG LADY WHO CAN operate Smith Premier and knows something about dry paints. Address A 116, Tribune.

STENOGRAPHER — LADY, MUST BE ACCUrate and rapid; only A 1 stenographer need apply; $15 per week. Call Tuesday a. m. 920 Stock Exchange.

STENOGRAPHER AND OFFICE MAN—SINGLE, 20 to 25 years old; state education and experience; $60 per mo.; 8a. Water-st. office. Address O T 895, Tribune.

Miscellaneous.

EXPERIENCED GIRL FOR OUR BEAUTY parlor; must be pleasant and understand the work thoroughly. MOELLER BROS., 1273 Milwaukee-av.

INTELLIGENT WOMEN

Of education can secure permanent and lucrative employment in the enrollment bureau of the extension department of a well known university. Those who can travel preferred. Interview arranged. No house to house work; $1,500 first year to those who qualify. Address L B 219, Tribune.

LADIES—RELIABLE HOME WORK APPLYING transfers; $1.50 per doz. 59 S State-st., R. 512.

VACANCIES FOR AN INTELLIGENT, FORCEFUL AND ENERGETIC WOMAN; PERMANENT POSITION IF QUALIFIED; GOOD PAY. CALL OR WRITE VIA CO., 67 WABASH-AV.

10 LADY USHERS—APPLY PEOPLE'S THEAter, 10 a. m. Leavitt and Van Buren.

Free Typewriter Employment Bureau.
STENOGRAPHERS AND TYPISTS — COMPEtent to operate any make of machine promptly furnished. THE SMITH PREMIER TYPEWRITER CO.

HAVE TEN POSITIONS FOR TYPISTS FOR IMmediate acceptance; must be expert operators; salary $10-$12; permanent. Call early. The Oliver Typewriter Company, 47 Dearborn-st.

ELLIOTT FISHER SCHOOL, 256 MADISON-ST. Billing, abstracting and mech. b. k. taught. Individual instruction.

Employment Agencies.

HIGH GRADE WOMEN, "MERRY XMAS."
Is over, and we are positively gorged with some of the very best positions in the city. Why not have an extremely Happy New Year by letting us place you? Call today. Don't say "I'll call tomorrow." We are different," being under direction of Business Men's Clearing House. Drop in and look over our superb assortment of openings we now have from $5-$25 for
Correspondents, Private Secretaries, Dept. Heads, Bookkeepers and Assistants, Stenographers and Beginners, Day and evening classes, paying up to $20 per week, and General Office Clerks, with and without experience.
Remember, Stenographer—We need you.
We deal with the higher grade medium sized firms. All interviews strictly confidential. Hurry over NOW.
CRAIG AGENCY,
507 Journal Bldg., 160 Washington-st.

STENOGRAPHERS ..... $10-$15
TYPISTS 7- 10
OFFICE BOYS 4- 5
BOOKKEEPERS 12- 18
NO CHARGE UNLESS PLACED.
CHICAGO'S LARGEST AGENCY.
AMERICAN EMPLOYMENT ASSOCIATION,
N. E. Cor. Dearborn and Randolph-sts.
Bank Floor.

STENOGRAPHERS, $12-$15; BOOKKEEPERS, $12-$18; office girls, $7-$10; restaurant cashiers, $8-$10; reception room, $35-$40; hotel chambermaids, $18-$20; hotel waitresses $20-$22; housekeeper, $35-$45; good writers and typists for LA SALLE AGENCY, R. 18, 161 RANDOLPH-ST.

SKPR. & STEN. [2], $18 | STENOG. $10
Steno. Und. Ot.... 12 | File clerks [3] 6
Bookkeeper, Ft. S.... 15 | File and indexing 6
Asst. Bkpr. & cler.... 10 | Office girls 6
KING'S, 92 La Salle or 225 Dearborn-sts.

BOOKKEEPER, $18; STENOGRAPHERS, $9 TO $15; typists, $9 to $12; bookkeeping machine operators, $7 to $10; stenographer and switchboard operator, $9; addressers and file clerks, $7 and $9; typists, $9 to $10. MERCHANTS' CLER. EXCH., 3081, 108 La Salle-st.

STENOGRAPHERS, $15; FILE AND OFFICE clks., $5-$6-$7; good writers. Reynolds-Hodges Co., 140 Dearborn-st.

DRESSMAKING-MILLINERY SCHOOLS.

ATTEND VALENTINE'S COLLEGE FOR THOrough individual instruction in cutting, designing, fitting, dressmaking, and ladies' tailoring; learn to cut and make your own clothes for 50 cents a day; day and night school; night school $1 per week; position furnished; patterns cut to measure, guaranteed to fit. Call or write to VALENTINE'S, 88 State-st., opp. Field's, or 2628 N. Clark-st.

START THE NEW YEAR RIGHT. LEARN dressecutting, designing, fitting, and ladies' tailoring at McDowells. The school of individual instruction. Learning your own material and make your own clothes for 50 cents a day. Also night classes Mon. and Fri. at $1 per week. Patterns cut to order. All information on request. McDowell School, 41 State-st. Phone Cen. 5622.

PATERSON SCHOOL OF MILLINERY DESIGN; day and evening classes; enter now. 8th floor 6 E. Madison-st.

S. T. TAYLOR SCHOOL OF DRESS CUTTING and Designing—Patterns cut to measure; positions furnished. 39 STATE-ST., Room 300.

CLOTHING, FURS, ETC.

FOR SALE—TWO VERY HANDSOME SETS OF genuine Belgian lynx furs [never worn]; one has large pillow muff and a fine shawl collar, $10 takes the other set is the finest money could buy, will sell for $19; also three beautiful brandnew gowns, $12 each. Call day or evenings, MRS. B., 1230 Dearborn-av., near Division-st.

$10 TAKES HANDSOME BLACK LYNX SET; latest style; large pillow muff and shawl collar; or genuine mink set, $35; worth $150; beautiful Persian lamb set, $25; also black fox set at your own price. Sacrifice. Call at once. 8238 Indiana-av., 3d flat.

LADY SACRIFICES SEALSKIN, 30 IN.; SEALskin and Persian jacket, $30; angora evening cape, $15; mink scarf, $20. 2307 Calumet-av., 1st apt.

FULL SUIT FOR ONE-FOURTH COST. PARIS made evening and street gowns, 36 to 40 bust. 1088 Blue Island-av. Phone Monroe 2972.

EXCELLENT LINE OF HIGH GRADE FURS and fancy coats on sale at greatly reduced prices. H. KESSLER, Rm. 732, 30 State-st.

EXCEPTIONALLY BEAUTIFUL NEW LYNX set, worth $85, for $10. 4404 Grand-blvd.

SACRIFICE MY BEAUTIFUL $65 WOLF SET $15. Fine Black Lynx, $25. Phone Aldine 2190.

ALL KINDS PAWNED FURS CHEAP. S BOMASH, 249 Clark, 2d pawnshop so. of Jackson.

$40 BUYS GENUINE SEALSKIN JACKET; COST $250. in good order. R. 609, 108 Dearborn-st.

CASTOFF CLOTHING.

$ LEVINE PAYS HIGHEST PRICES FOR gents' and ladies' fancy street clothes, evening gowns, dinner gowns, feather beds, furs, rugs, carpets. 1354 Jefferson. Tel. Canal 1108.

STARR & SACKS, 843 N. CLARK-ST., PAY HIGHEST PRICES FOR LADIES' AND GENTS' CASTOFF CLOTHING, EVENING AND DINNER GOWNS. PHONE RANDOLPH 5418.

MRS. H. STARR, 902 S. STATE-ST., PHONE Harrison 4868. Drexel 674, pays highest prices for ladies' and gents' discarded clothes.

MRS. H. SHALLAT, 2408 STATE-ST., PAYS 50% more than other dealers for better class ladies' and gents' wearing apparel. Ph. Calumet 3150.

MRS. LUCY GOODMAN, 3247 STATE-ST., BUYS high class ladies' and gents' castoff clothing, furs, bric-a-brac, etc. Phone Cal. 1286.

MEYERHOFF, 1140 CONGRESS-ST., PAYS BEST prices for ladies' gents' clothing. Seeley 6071.

JOSEPH GOLDSTEIN, 1351 S. UNION-ST., PAYS highest prices for castoff clothes; postal.

GILBERSTEIN, 1231 N. CLARK-ST., PAYS HIGH for ladies' and gents' clothing. Ph. North 3250.

WE BUY CASTOFF CLOTHING AND PAY highest prices. Send postal. Blue 2812 State.

MRS. SCHNEIDER, 3025 COTTAGE GROVEav., buys ladies' castoff clothing. Doug. 4740.

CLEANERS AND DYERS.

DAVID WEBER, EXPERT DYER AND CLEANer, main office 2038-2040 State-st. Tel. Cal. 4354. 2019 Michigan-av. 190 S. 22d-st., 52 S. Monroe-st., Palmer House Block. Telephone Douglas 924.

LUCIENNE'S, 1452 MILWAUKEE-AV., GENERAL CLEANing and dyes of all garments, carpets, and rugs; prompt service; 3 stores—108-112 W. Illinois-st., 2628 N. Clark-st., 1466 W. Madison-st. Main 3550.

SEWING MACHINES.

ALL 48 JACKSON-BLVD., WITH FOLEY & Williams, 54 floor—New and 2d hand machines; $5 up; repairing by experts; parts, needles, and shuttles for all machines. Tel. Harrison 7582.

SEE OUR SPECIAL HOLIDAY SALE gasine. New machines from $10 up, guaranteed. New Home Sewing Machine Company, 302 Wabash-av., 2 doors north of Auditorium. Tel. Harrison

LOST AND FOUND.

LOST—MEMORANDUM BOOK, CONTAINING address and $7; also keys and change purse. Please return to GEORGE MAHLER, stationery store, 2744 W. Division-st., 2 doors east of California-av., and receive reward.

LOST—RING, SET WITH DIAMONDS AND pearls, Saturday evening on 63d-st.; possibly on car, between Jackson Park and Cottage Grove. Liberal reward if returned to S. T. SJOBERG, 1552 E. 63d-st.

LOST — BLACK, WHITE AND TAN ENGLISH setter, female puppy, 8 months old; body white and picked. Right half of head black, left half white; $10 reward for return to A. T. COLE, 5134 Woodlawn-av. Midway 416.

LOST — MINK FUR NECK SCARF, SUNDAY morning, between Hoyne-av. and Masonic Temple, Oak Park. Finder please return to 506 Home-av., Oak Park, 2d apt., and receive reward.

LOST—CHAIN AND LOCKET, HAIR AND photo in locket, monogram M. W. H. Reward. Telephone Calumet 1090, Tuesday, or address B 179, Tribune.

$25 REWARD AND NO QUESTIONS ASKED for the return of brindle Boston terrier named Sally. Address 2729 Wabash. Apt. 75?. B. Morrison.

LOST—CHRISTMAS DAY—STERLING MESH bag containing money between Sheridan-rd. and Crescent-pl. Return and receive liberal reward to 929 ——— Phone Lake View 2856.

LOST—BETWEEN ROSLYN-PL. AND CLARK-st., Saturday noon, lady's gold watch and fob. Finder please return to 433 Roslyn-pl. and receive reward.

LOST—YELLOW ANGORA CAT, VICINITY ARlington-pl. and Hamilton-av., Dec. 26. Reward if returned to 440 Fullerton-av. O'CONNOR.

LOST—A DOUBLE STRING OF CORALS BEtween 49th and Vincennes and 51st-

BOARD AND LODGING—HOTELS.

HOTEL HAYES. 64TH AND LEXINGTON-AV., Woodlawn, blk. from elevated station. Jackson Park express, and surface lines; convenient to Illinois Central; nicely furnished rooms; private baths; American plan, $1.50 per day, $7.50 per week up; first class table. Hyde Park 4400.

HOTEL HAYES ANNEX. 100 additional rooms, all with private bath. Rates, single, $11.00 per week; double, $16.00 per week and up. American plan.

PLAZA HOTEL

N. Clark-st. and North-av.

FACING LINCOLN PARK.

600 rooms, with private baths, newly furnished. Twelve minutes to heart of city.
A room with a bath for a dollar and a half.
A room with a bath for a dollar and a half.
A room with a bath for a dollar and a half.
Beautiful 2 room suites, $15 per week and up.
Beautiful 3 and 4 room suites, very attractive and very reasonable.
High class cafe. Club breakfast. Tel. North 2600.
ALSO NAVARRE HOTEL,
SEVENTH-AV. AND 58TH-ST. NEW YORK.
Under same management.

Hotel Del Prado

Located on the Midway-blvd. and Jackson Park, at 60th-st. express station on I. C. Ry.; 13 minutes from business, shopping, and theater centers. Have 400 rooms, with bath, arranged in 3, 4 & 5 room suites.

Winter rates all on American plan. Our motto: "More for the money than any other hotel in America."

Dancing every Wednesday evening. Musical concert Sunday evening.

Most convenient and delightful place for young men and ladies, and particularly desirable for families.

HOTEL DARLINGTON—
4700 Racine-av., cor. Leland
A new hotel on the North Shore for particular people. Every detail and every arrangement carefully planned for convenience and comfort.
Every room and suite with private bath. Single room, $7. Suites $12 and up. Just the thing for bachelor apartments.
High class cafe under same management. Moderate prices.
30 min. to loop, N. W. L. exp., Wilson-av. Phone Edgewater 7900.

BOARD WANTED.

BOARD — SINGLE MAN, CATHOLIC, DESIRES comfortable room with breakfast, or breakfast and supper; give location, terms, transportation, first answer. Address B 181, Tribune.

BOARD—AND ROOM, BROTHER AND SISTER, with private family, Englewood preferred; refs. exchanged. Address B 168, Tribune.

TO RENT—HOUSES—SOUTH.

TO RENT—CHICAGO LAWN—
We have a few flats and cottages, ready for occupancy 5 rooms, $20; 6 rooms, $18; 7 rooms, $25; good light rooms. Modern 7 room house, $35, applied on purchase if you wish. Several strictly modern 6 and 7 room houses to sell on 10 monthly payments; nothing down; furnace or hot water heat. You should see them. Send for circular.
GEO. P. EBERHARDT & SONS, 3556 W. 63d-st.

TO RENT—3208-3210 GREENWOOD-AV., DESIRABLE 6 room houses; hardwood floors; open plumbing; rent $40 per month. Rand 2296.

TO RENT—10 ROOM HOUSE, 516 ALDINE-SQ., $40 per month; furnished, $50. Aldine-sq. is located on Vincennes-av., between 37th and 38th-sts. Rent free until Jan. 1.

TO RENT—HOUSES—NORTH.

TO RENT—NORTH SHORE, EVANSTON TO LAKE FOREST. Useful and unfurnished houses. L. FLOYD, 107 Dearborn-st.

TO RENT—FURNISHED HOUSES.

TO RENT—UNTIL MAY 1ST, COMPLETELY furnished 11 room private residence with garage, in Evanston, 5 bathrooms; hot water heat; Japanese servant will remain if desired. Suitable for family only. Very reasonable rent to desirable tenant. Possession Dec. 26. Tel. Harrison 549.

WANTED—HOUSES.

WANTED—TO RENT—PARTY WILL CARE for home during owner's absence; well known firm as reference. Address A 886, Tribune.

WANTED—AT SUMMER RESORTS.

WANTED TO LEASE—FOR SEASON 1911, A 60 to 80 room hotel summer resort in lake resort; Southern Mich. or Wis. Address P D 459, Tribune.

TO RENT—FLATS—SOUTH.

TO RENT—5519 MONROE-AV.—3 to 7 ROOM modern apartments; free electric light; near Washington Park; 2 blocks to suburban trains and 55th-st. cars; apartments newly painted; you can't beat them; elevator service; hot and cold water, steam heat, etc. Agent on premises.
CHICAGO REALTY & RENTING CO.
100 Washington-st. Randolph 8327.

TO RENT—FLATS, ALL SIZES.
2d, 4025 Calumet-av., $25.
1st 4027 Calumet-av., $22.50.
2d 4027 Calumet-av., $20.
COOPER & BURHANS, 115 Dearborn-st.

TO RENT— THE ANGELUS.
S. E. Cor. 55th-st. and Wabash-av.
One very desirable 5 room apartment, with kitchen buffet, $22; 5 to 6 room suites, $16 to $36. Elevator, hot water, transportation, and service unequaled; reference required.
GEO. S. EDDY, 108 La Salle.

6226-64 Prairie-av., new, 4 rooms, $30.
6122 Prairie-av., new, 5 rooms, $27.50.
6238-42 Indiana-av., 4 rooms, $16.
J. F. O'BRIEN & CO., 320 E. 31st-st.

TO RENT— —SPECIAL— TO RENT—
5461 Washington-av., 3d, 7 rooms, 2 baths; new; $60; liberal concessions.
HYDE PARK REALTY CO.
1543 E. 53d-st. Phone Hyde Park 4824.

TO RENT—S. W. CORNER 28TH-ST. AND WABASH-AV.; 5 rooms, flats, $22; 6 rooms, $25; steam heat, hot water, hardwood floors, outside rooms, newly decorated; good transportation; $14 to $35. Apply to janitor of Room 204, 167 Dearborn-st.

TO RENT — CHARMING STEAM HEATED flats in Chicago 2000 Michigan-av.; 4 and 7 rooms, price $22.50 to $32.50; concessions to tenants.
LOUDENBACK CO., 95 Dearborn-st.

TO RENT—APARTMENT OR STUDIO, FURNISHED or unfurnished; near Chicago university; for long lease to will exchange. Call afternoons. OWNER, 601 Hartford Bldg.

TO RENT—MODERN FLATS IN CORNISH APARTMENT BLDG., N. W. COR. WABASH AND ED-ST. 5 TO 8 ROOMS, WITHIN WALKING DISTANCE OF BUSINESS DISTRICT.

TO RENT — GRAND-BLVD., 5 AND 6 ROOM apartments; decorations complete; private balconies; located No. 3700, 2d; No. 3704, 2d; Kenwood 4000, 2d; No. 4000, 1st.

TO RENT — 6108 ELLIS-AV.—ONE MONTH'S rent free, 4 and 5 room modern flats; steam; newly decorated; good transp.; best of service. See janitor.

TO RENT — 8 ROOM CORNER FLAT, ALL light; Ill. Cent. transportation; furniture for sale if desired. Third flat, 5701 Monroe-av. Phone Hyde Park 4400.

TO RENT—FINE APT., 7TH E. 50TH-ST.
First class; overlooking beautiful priv. grounds. Building in fine order; service.
GEO. S. EDDY, 108 La Salle.

TO RENT—S. W. CORNER OF 53D AND ELLIS-AV., apartments of 4 to 6 rooms; rents $23.50 to $43.50. Concessions. See janitor.

TO RENT—CORNER WABASH AND 19TH-ST., 7 and 8 room apartments; stove heat.
Main 4162. GEO. S. EDDY, 108 La Salle.

TO RENT—TO COLORED—3235 STATE, FOUR rooms; first floor; flat.
Main 4162. GEO. S. EDDY, 108 La Salle.

TO RENT—4857 CALUMET-AV. THOROUGHLY modern apartment, 6 elegant large, light rooms, $45. See janitor.

TO RENT—6050 WASHINGTON-AV., COR. 61ST-st.; very desirable light, steam heated flat, 3 rooms. $18. See janitor.

TO RENT—ENGLEWOOD; FLAT.
6005-3007 54th-av., 5 rooms each.
Main 4162. GEO. S. EDDY, 108 La Salle.

TO RENT—STEAM HEATED AND UNHEATED flats, all sizes and at reduced rents.
A. S. SHEARER & CO., 4250 Cottage Grove.

TO RENT—3 RM. FLAT; HARDWOOD FLOORS; steam heat; hot water; good transportation; $18.
LENOX 2687, Cottage Grove-av.

TO RENT—6 ROOM APT., 4710 GRAND-BLVD.; modern; will decorate to suit; vacant. T. H. WELLS & CO., 105 Jackson-blvd. Harrison 7467.

TO RENT — 4 R. STEAM APARTMENT, N. w. cor. 75th and Princeton-av.; cheap rental. J. E. WELLS, 109 Jackson-blvd. Harr. 7481.

TO RENT—HIGH GRADE 6 RM. APTS., $35; splendid heat, hot water, ventilation, small neighborhood. Janitor 5481 Madison-av.

TO RENT—$22; 4 ROOM FLAT, UNHEATED; otherwise highly modern; 5811 Vincennes-av.

TO RENT—$28 LANGLEY, FINE 5 ROOM FLAT; $17.50; steam etc. Owner, 5 Langley-pl.

TO RENT — 2942 GROVELAND-AV., 8 ROOMS; steam, hot water; very private; rent $36.

TO RENT—CHEAP; LARGE LIGHT, 5 ROOM heated middle flat. 4738 Langley-av.

TO RENT—WARM, MODERN 3 R. APT., $12. "L." Tel. 5056 Doug. 5826 Rhodes-av. ROYER.

TO RENT—5 R. COLORED; 3704 STATE.
Main 4162. GEO. S. EDDY, 108 La Salle.

TO RENT—FLATS—WEST.

TO RENT—FLATS, 2 R. AND 3 R. (COLORED). Fine order. 2136-56 Austin-av.
Main 4162. GEO. S. EDDY, 108 La Salle.

TO RENT—4 ROOM FLAT, $10 AND $12. 1336 W. Lake-st. Tel. Can. 2628.

TO RENT—FLATS—NORTH.

TO RENT—THE PUEBLO, COR. PINE GROVE and Belmont-avs.; one block to lake and Lincoln Park; very fine 5 r. 2d floor apt., $42. See janitor.
Phone Randolph 1904. 140 Dearborn-st.

TO RENT—2 ROOMS; STEAM HEAT; HOT AIR and ventilation; obliging janitor. See MAGELBERG, office 3041 N. Halsted-st. Open evenings.

TO RENT—4 TO 10 ROOM APARTMENTS IN North Shore district. Phone for list. Lake View Realty Co., 3120 Lincoln-av. Sheridan-rd.

TO RENT—ROGERS PARK—4, 5, 6, 7, AND 8 room choice flats; easy transportation; liberal concessions. GIBBONS, 1403 Morse-av.

TO RENT—6250 EVANSTON-AV. 3 R. FLAT; $16; modern bath, janitor. HOME, 10 La Salle.

TO RENT—MODERN 6 ROOM FLAT, $28. Grace-av.; steam heat; janitor service; $18.

TO RENT—FLATS—NORTH.

TO RENT—VERY CHOICE 5 ROOM FLAT, EXclusive of reception room, finished in mahogany, etc., $40; 497-499 Wrightwood-av., adjacent to Lincoln Park.
Also:
Five room flat at 4674 Winthrop-av., cor. Ainslie, with large closets, good light, etc., $32.50.
Also:
Four room flat at 1106 Leland-av., cor. Winthrop, cozy and convenient, 2d floor, $30.
Also:
Four room flat at 4634 Malden-st., cor. Leland, finished in natural woods, good light, $30.
Janitors at any of above bldgs. will show flats and accept applications. GEO. J. WILLIAMS, 42 River-st. Phone Cent. 2100.

TO RENT—NEW BLDG., 4 AND 5 ROOMS, S. W. and n. w. cors. Sunnyside and Clifton-avs.; blk. from Wilson express station; modern, beautifully finished apartments; loggias; $35 up.
W. K. YOUNG & BRO., 204 Dearborn-st.
BRANCH OFFICE, 4737 Evanston-av. Phone Edgewater 823.

TO RENT—
MODERN APARTMENTS.
8 rooms; steam heat and elevator service.
THE WALTON.
CLARK AND LOCUST-STS.
OGDEN, SHELDON & CO.,
28 CLARK-ST.

TO RENT—4024 CLAREMONT-AV., STRICTLY modern 6 room apt.; all outside rooms; will decorate to suit.
TREMIN & O'CONNOR, 97 Clark-st.

TO RENT—3028 SHERIDAN-ROAD, SECOND floor, south, high grade room apartment; leaving city; sublet lease to Oct. 1911; key first floor, South. Phone Lake View 2114.

TO RENT—4 R. APART. HEATED FLAT.
577 and 579 North Clark-st. References.
Main 4162. GEO. S. EDDY, 108 La Salle.

TO RENT—FLATS—NORTHWEST.

TO RENT—5-6 ROOM FLATS, $10 AND $16. 2951 Milwaukee-av., corner Wrightwood.

TO RENT—FURNISHED FLATS.

TO RENT—UNTIL MAY 1, EXCEPTIONALLY neat, clean, new, finely furnished 7 room 3d flat; every modern convenience; first class every particular. Phone Edgewater 5084. Address 5084 Magnolia-av. Better still, come and see. Convenient to quick transportation. Must be best people. References exchanged. No children.

TO RENT—NEWLY FURNISHED FOUR ROOM apartment in Edgewater, LAVERY-TAYLOR REALTY CO., 1122 Bryn Mawr-av. Tel. Edgewater 7201.

TO RENT—NEWLY FUR., CLEAN, LIGHT 6 room flat, close to Chicago university; steam, elevated, and surface transp.; bargain to responsible party. Phone Hyde Pk 2612.

TO RENT—FIVE ROOM FURNISHED FLAT; modern; immediate possession. 210 E. 46th-st., 2d Flat.

TO RENT—FURNISHED APARTMENTS, 2D and 3d floors; modern improvements. 125 E. Erie-st.

TO RENT—3 ROOM FURN. APT.; GAS RANGE, bath, steam, refrigerator; the furniture for sale; bargain; leaving city. Call 1616 Ogden-av.

TO RENT—6061 MONROE-AV., 1ST CLASS 3 room furnished flat; near I. C.; overlooking Midway.

TO RENT—FURNISHED FLAT; NEAR I. C.; overlooking Midway. 6021 Monroe-av.

TO RENT—ELEGANTLY FURN. 4 ROOM APT., North Side, $45; near N. Western "L." Address N C 103, Tribune.

TO RENT—FLATS—NORTH.

TO RENT—VERY CHOICE 5 ROOM FLAT, EXclusive of reception room, finished in mahogany, etc., $40; 497-499 Wrightwood-av., adjacent to Lincoln Park.
Also:
Five room flat at 4674 Winthrop-av., cor. Ainslie, with large closets, good light, etc., $32.50.
Also:
Four room flat at 1106 Leland-av., cor. Winthrop, cozy and convenient, 2d floor, $30.
Also:
Four room flat at 4634 Malden-st., cor. Leland, finished in natural woods, good light, $30.
Janitors at any of above bldgs. will show flats and accept applications. GEO. J. WILLIAMS, 42 River-st. Phone Cent. 2100.

TO RENT—NEW BLDG., 4 AND 5 ROOMS, S. W. and n. w. cors. Sunnyside and Clifton-avs.; blk. from Wilson express station; modern, beautifully finished apartments; loggias; $35 up.
W. K. YOUNG & BRO., 204 Dearborn-st.
BRANCH OFFICE, 4737 Evanston-av. Phone Edgewater 823.

TO RENT—
MODERN APARTMENTS.
8 rooms; steam heat and elevator service.
THE WALTON.
CLARK AND LOCUST-STS.
OGDEN, SHELDON & CO.,
28 CLARK-ST.

TO RENT—4024 CLAREMONT-AV., STRICTLY modern 6 room apt.; all outside rooms; will decorate to suit.
TREMIN & O'CONNOR, 97 Clark-st.

TO RENT—3028 SHERIDAN-ROAD, SECOND floor, south, high grade room apartment; leaving city; sublet lease to Oct. 1911; key first floor, South. Phone Lake View 2114.

TO RENT—4 R. APART. HEATED FLAT.
577 and 579 North Clark-st. References.
Main 4162. GEO. S. EDDY, 108 La Salle.

TO RENT—FLATS—NORTHWEST.

TO RENT—5-6 ROOM FLATS, $10 AND $16. 2951 Milwaukee-av., corner Wrightwood.

TO RENT—FURNISHED FLATS.

TO RENT—UNTIL MAY 1, EXCEPTIONALLY neat, clean, new, finely furnished 7 room 3d flat; every modern convenience; first class every particular. Phone Edgewater 5084. Address 5084 Magnolia-av. Better still, come and see. Convenient to quick transportation. Must be best people. References exchanged. No children.

TO RENT—NEWLY FURNISHED FOUR ROOM apartment in Edgewater, LAVERY-TAYLOR REALTY CO., 1122 Bryn Mawr-av. Tel. Edgewater 7201.

TO RENT—NEWLY FUR., CLEAN, LIGHT 6 room flat, close to Chicago university; steam, elevated, and surface transp.; bargain to responsible party. Phone Hyde Pk 2612.

TO RENT—FIVE ROOM FURNISHED FLAT; modern; immediate possession. 210 E. 46th-st., 2d Flat.

TO RENT—FURNISHED APARTMENTS, 2D and 3d floors; modern improvements. 125 E. Erie-st.

TO RENT—3 ROOM FURN. APT.; GAS RANGE, bath, steam, refrigerator; the furniture for sale; bargain; leaving city. Call 1616 Ogden-av.

TO RENT—6061 MONROE-AV., 1ST CLASS 3 room furnished flat; near I. C.; overlooking Midway.

TO RENT—FURNISHED FLAT; NEAR I. C.; overlooking Midway. 6021 Monroe-av.

TO RENT—ELEGANTLY FURN. 4 ROOM APT., North Side, $45; near N. Western "L." Address N C 103, Tribune.

WANTED—FLATS.

WANTED — TO RENT—FURNISHED APARTMENT.
First class furn. apt., 4 or 5 rooms, in select neighborhood; preference given to party dealring to rent their own apartment for the winter; references. Address A 117, Tribune.

WANTED—TO RENT—NICELY FURNISHED 5 or 6 room flat; reasonable and in good neighborhood. Address A 247, Tribune.

TO RENT—STORES—SOUTH.

TO RENT—STORE IN WOODLAWN; GOOD LOcation for Vincennes-av., between 57th and 58th-sts. Rent free until Jan. 1.

TO RENT—STORE 22X50; NO. 3120 E. 55th-st., near Lexington-av at steam heat.
HENRY HISSINGER, 105 Washington-st.

TO RENT—STORE, 875 EAST 60TH-ST., LOW rental; fine location. T. E. WELLS & CO.
109 Jackson-blvd. Har. 7481.

TO RENT—STORES, 4142-44 COTTAGE GROVE-av., two store room flat.
G. F. NORCOTT & CO., 1007 E. 43d-st.

TO RENT—OLD DRUG COR., 1001 E. 55TH-ST.; $60, long lease; large business possible. Go see it. Call 1007 E. 43d-st. Cottage Grove-av.

TO RENT—604-606 E. 87TH-ST., NEAR VINcennes-av.; new stores; cheap. MORRIS, 924 Marquette Bldg. Phone Cant. 209.

TO RENT—STORE, 3239 STATE.
Main 4162. GEO. S. EDDY, 108 La Salle-st.

Downtown.

TO RENT—STORE IN STATE-ST. IN LOOP, until May 1st, 1911, including fixtures, cases, mirrors etc. Address O X 558, Tribune.

TO RENT—STORES, OFFICES, LOFTS—
In downtown district. Tel. Randolph 3884.
CALLISTER & ENNIS & CO., 122 Monroe-st.

TO RENT—DOING BUSINESS IN A GOOD LOCATION, [80x40] for either a lunch room or drug store. G. A. BUHL & CO., 125 Monroe-st. [Mr. Jordan.]

TO RENT—STORE, 52 8TH-AV. NEAR RANdolph; would sell restaurant fixtures.
WHITE & TABOR.

TO RENT—STORES—WEST.

TO RENT—STORE, 2247 W. LAKE-ST.; GOOD front; good store.
Main 4162. GEO. S. EDDY, 108 La Salle.

TO RENT—STORES—NORTH.

TO RENT—298 N. CLARK-ST., FINE STORE and basement; $75 per month.
ALEX. FRIEND & CO., 120 La Salle-st.

TO RENT—OFFICES AND STUDIOS.

Downtown.

TO RENT—EXTREMELY LIGHT, DESIRABLE PRIVATE OFFICE; TELEPHONE SERVICE; $15. 167 DEARBORN-ST., ROOM 406. TELEPHONE RANDOLPH 854.

TO RENT—MENTOR BLDG., 163 STATE-ST., corner Monroe; exclusive shops and offices in heart of retail district. Apply Room 402, 163 State-st.

TO RENT—OFFICES ON 2D FLOOR OF SO. water and 5th-av.; steam heat; elevator service; $20 to $75. G. A. BUHL & CO., 125 Monroe-st. [JORDAN.]

TO RENT—IROQUOIS BUILDING—TO RENT—A few light, modern, up to date offices.
LOUIS LOEB & CO.,
119 LA SALLE-ST. TEL. FRANK. 757.

TO RENT—IN TEMPLE COURT BLDG., OPposite postoffice, two large, light offices; rent reasonable; possession Jan. 1. Room 818, 225 Dearborn-st.

TO RENT—OFFICES—HALL OFFICE, $15; SINgle front, $17.50; suite of two corner offices, $40; new modern building, all conveniences, 42 River-st., cor. Wabash.

TO RENT—DESK ROOM; MFRS.' AGENTS. Fine, light room, cor. 12th-st. and Wabash-av. Salesmen, with or without samples.
Main 4162. GEO. S. EDDY, 108 La Salle.

TO RENT—WILL SUBLET HIGHLY DESIRable office in Fisher Bldg., 18th floor, facing the lake. Address E B 870, Tribune.

TO RENT—VERY ATTRACTIVE LIGHT DESK space with reception room; stenographer, phone, etc.; every convenience. 1607 Monadnock Bldg.

TO RENT—DESIRABLE FRONT OFFICE; ALso salesroom 750 sq. ft.; reasonable rent. Dickey Bldg., 49 Dearborn-st. Central 2218.

TO RENT—FINE PRIVATE OFFICE; MAhogany furn.; attractive recep. room; stenog. optional. 708 Marquette Bldg.

TO RENT—FINE ROOM IN CHOICE LOCATION Masonic Temple; special concessions will be made if taken at once. Address O S 188, Tribune.

TO RENT—SUBLET CHEAP, LIGHT, SMALL, separate office; new Kesner Bldg., Madison and Wabash. KESNER, 1934 McCormick Bldg.

TO RENT—IN ELLSWORTH BLDG., OFFICE, 426 sq. ft. with vault and closet; rent $40. Inquire Mr. GALE, 1206 565 Dearborn-st.

TO RENT—OFFICE IN NEW BROOKS BLDG., 208 Jackson-blvd.; desk, phone. Apply H. & W. H. LEWIS, 9th floor.

TO RENT—1,500 SQ. FT. VERY DESIRABLE space, cheap; heart of wholesale district; good office space. 236 Monroe-st. Tel. Harrison 1962.

TO RENT — ADAMS EXPRESS BUILDING, choice space, office and mercantile business.
JOHN C. McCORD, 185 Dearborn-st.

TO RENT—FURN. OFFICE OR DESK ROOM; phone and light. 452 Monadnock Block.

TO RENT—OFFICE IN FISHER BUILDING; cheap. Inquire of the elevator starter.

TO RENT—DESK ROOM; EVERY CONVENience; 161 mail. Room 21, 111 Monroe-st.

TO RENT—DESK ROOM AND UNLIMITED phone, 928 Stock Exchange. Main 165.

TO RENT—PRIVATE OFFICE, 100 WASHINGton-st. Room 806; unlimited phone, etc.

TO RENT—DESK ROOM, OFFICE ADDRESS; $5. Big inducements. 425 Ashland Block.

TO RENT—OFFICE OR DESK ROOM; UNLIM. phone and light. 707, 185 Dearborn-st.

General.

TO RENT—LIGHT STEAM HEATED OFFICES, from $8 to $12 per month. 207-209 Kinzie-st. Apply R. 12 or GORDON STRONG & SON, 209 State-st. Harr. 566.

TO RENT—FLOORS AND LOFTS.

TO RENT—297H AND 1A SALLE, 16,000 SQ. ft. daylight space; main floor and basement; modern bldg.; private switch to Rock Island railroad.
FARNHAM, WILLOUGHBY & CO.
72 Madison-st. Tel. Main 1120.

TO RENT— —TO RENT—
STORES, FLOORS, BUILDINGS.
For commercial manufacturing uses.
J. J. HARRINGTON & COMPANY,
First National Bank Bldg.

TO RENT—BUILDINGS, FLOORS AND SPACE with or without railroad and river facilities and will build to suit tenants.
MADDEN BROS., 204 Dearborn-st.

TO RENT—DAYLIGHT LOFT, STEAM HEAT, elevator; good for light manufacturing. 324 S. Jefferson-st. Call on G. PELAEMAL, 238 N. Van Buren. Phone Harrison 4461.

TO RENT—SMALL LOFT, 118 5TH-AV.
Heat; elevators.
Main 4162. GEO. S. EDDY, 108 La Salle.

TO RENT—2,000 FT. IN MODERN FIREPROOF bldg.; elevator service and heat; corner Randolph and Jefferson-sts. STORE, 1 and 3 Randolph.

TO RENT—BUILDINGS, STORES AND FLRS. in downtown and manufacturing districts.
H. O. STONE & CO., 125 Monroe-st. Rand. 900.

TO RENT—MANUFACTUR'G PROPERTY.

TO RENT—WE HAVE A COMPLETE LIST OF BUILDINGS, STORES AND FLOORS IN ALL BUSINESS DISTRICTS OF THIS CITY, WITH POWER AND SWITCH TRACK.
HOUNDS & WETTEN, 184 La Salle-st.

TO RENT—BUILDINGS, STORES, AND FLRS. in manufacturing districts.
H. O. STONE & CO., 125 Monroe-st. Rand. 900.

TO RENT—MANUFACTUR'G PROPERTY.

TO RENT— —TO RENT
FLOORS—BLDGS—STORES
In Business Districts.
Call or write FOR LIST.
PAUL C. LOEBER & CO.,
119 La Salle-st. Tel. Franklin 7557.

FOR SALE—BEST LOCATION IN OAK PARK for factory, coal or lumber yard, or building materials depot; with R. R. switch track already installed; 1 732 square feet, L. s. corner Harrison-st. and Maple-av.; 24,970 square feet facing south on Harrison-st. between Maple and Harlem-avs.
Owner's office, 613 Maple-av., Oak Park.

TO RENT—OR FOR SALE—
Buildings arranged for
New Kenwood Manufg. District.
Best lease; two carload Belt Line service.
Chicago rates at shipper's door.
J. B. VAN VLISSINGEN & CO., Estd. 1878.
1509 First National Bank Bldg. Rand. 4042

TO RENT—BUILDINGS.

TO RENT—41 RIVER-ST., NEAR WABASH, 9 stories; also elevator; only $300 mo., May 1. 2-80-2 W. Monroe-st., near Clinton, 7 story, semi-fireproof; good light; $4,000 sq. ft. May 1.
GEO. P. RAGLE & CO., 75 Washington-st.

TO RENT—BLDG. TO BE ERECTED ON WABash-av.
Near Harrison-st., 40x172 ft.; also
North of 16th-st., 80x170 ft. Address N X 122, Tribune.

TO RENT—BUILDINGS, STORES, AND FLOORS in downtown and manufacturing districts.
H. O. STONE & CO., 125 Monroe-st. Rand. 900.

TO RENT—HALLS.

TO RENT—BUSH TEMPLE, COR. N. CLARK and Chicago-av.; some beautifully equipped lodge halls and a few vacant offices.
C. STONEWOOD, Agent. Phone N. 3181.

TO RENT—OAKLAND MUSIC HALL, N. E. COR. 40th-st. and Cottage Grove-av., for theatrical entertainments and dances, st. Kenwood L. HOLTON, SEELYE & CO., 204 Dearborn-st.

TO RENT—N. E. COR. STATE AND 18TH-STS. Well lighted hall, 40x80, with anterooms.
OLIVER & COMPANY, 110 Dearborn-st.

TO RENT—BASEMENTS.

TO RENT—CORNER BASEMENT, 26X80. N. W. COR. FIELDSON and STATE-STS.
H. A. THORPE, 178 Dearborn-st. Rand. 4094.

TO RENT—BARNS AND GARAGES

TO RENT—GARAGE—
2206-10-12 Lake-av.....$20.00
3714-16 Lake-av., pair.....$30.00
Chicago Realty & Renting Co., 100 Washington-st.

TO RENT—FARMS.

WANTED—TO RENT—NEAR CHICAGO, a few acres with small house and chicken house. Address A 447, Tribune.

TO RENT—MISCELLANEOUS.

TO RENT—BUILDINGS, STORES, AND FLOORS in all parts of the city. Send for list.
WILLIS & FRANKENSTEIN, 115 Dearborn-st.

STORE AND OFFICE FIXTURES.

JULIUS BENDER,
CHICAGO HEADQUARTERS FOR
STORE FIXTURES.
General store and salesrooms
901 to 911 W. Madison-st.
Tel. Monroe 1712. Est. 1875.
WE understell all others.

DESKS—ROLL TOP, FLAT TOP, TYPEWRITER desks, bookkeepers' desks, tables, settees, and chairs, taking in exchange for new "Franklin" desks; will be sold very cheap.
FRANKLIN DESK FACTORY, 46 E. Jackson-blvd.

WHY PAY BIG PRICES FOR CHEAP TRUCK when you can get better, more efficient furniture at low prices at R. SABATH DESK CO., 318 Dearborn-st.

DESK CHAIRS, PARTITIONS, SAFES, ETC.; filing cabinets, tables, counters; shelving bought and sold. P. CASEY'S SONS, 45 5th-av.

STORE FIXTURES FOR EVERY BUSINESS, new and used; we save you money. American Store Fixture Co., 1240 S. Clinton-st., cor. Harrison.

FOR SALE—ROLL TOP OAK DESK, 4 FT.; ALSO stenog. desk 708 Marquette Bldg.

DESKS, SAFES, TYPEWRITERS, OFFICE FURniture; less than half price. 82 E Lake-st.

I BUY YOUR OLD FANS. J. CRONK, 88 5TH-av. Main 1176.

SAFES.

HALL'S SAFE AND LOCK CO.
Organized 1845. Now
HERRING-HALL-MARVIN SAFE CO.
High grade safes, vault doors, and metal filing devices.
184-186 Washington-st.

SEE SABATH SAFE BEFORE YOU BUY. 118 LAKE-ST. OR Tel. Main 2796. If you want to buy, trade, or sell and it's money saved. Full line new and second hand, all makes, always the right price.

HALL'S SAFE AND LOCK CO.'S SAFES. 200-202 E. Washington. None genuine without Our trademark. LARGEST STOCK NEW AND SECOND HAND safes in the city. DIEBOLD'S SAFE & LOCK CO., 196 5th-av. Established 50 years

TYPEWRITERS AND SUPPLIES.

TYPEWRITERS—GUARANTEED LIKE NEW; shipped anywhere for examination; payments easy; no deposit required; we don't rent typewriters 3 months for $5; but at $2.50 per month we rent absolutely satisfactory machines and furnish supplies and repairs.
TYPEWRITER SALES CO., 29 Dearborn-st.

AMERICAN FACTORY REBUILT TYPEWRITers give the same service as new machines. Our twenty years' experience counts. Save 35 to 75 per cent on any kind of typewriter. Special rentals, perfect condition, three months for $5. Original Typewriter Exchange.
Typewriter Exchange.

TYPEWRITER SALES CO., 29 Dearborn-st.

AMERICAN FACTORY REBUILT TYPEWRITers give the same service as new machines. Our twenty years' experience counts. Save 35 to 75 per cent on any kind of typewriter. Special rentals, perfect condition, three months for $5. Original Typewriter Exchange.

TYPEWRITER SALES CO., 29 Dearborn-st.

ARTS AND ANTIQUES.

ANTIQUES—MAGNIFICENT DISPLAY OF ANtiques; jewelry, silverware, cameos, etc.; attractive bargains. 908 Heyworth Bldg.

SUGGESTIONS FOR XMAS—ANTIQUE FURNiture, china, bronzes. Sheffields 2239 Mich.-av.

BOATS, YACHTS, ETC.

A REVERSE GEAR FREE WITH ORDERS placed before Jan. 1 for 1911 Gray Motors. W. F. MASTERS, 178 E. Water-st. Tel. Main 110.

FOR SALE—HIGH CLASS OCEAN GOING steel steam yacht; account owner's death.
SAMUEL HOLMES, 68 Broad, New York.

BARTER AND EXCHANGE.

TROUBLE, DIFFICULTIES, ETC., SPEEDILY settled; prompt relief; collections quick and sure; no advance charges. What for service reliable lawyer? Advice free. Address A 116, Tribune.

MISCELLANEOUS.

SELLING OUT PHONOGRAPHS, CAMERAS, records, violins, M. P. mach., printing outfits; Sun., Mon., Tues. and wed.; marge. $105 Lin. 2018-av.

PRINTING MACHINERY AND SUPPLIES.

WIRE PLANT EQUIPPED FOR AGENCY AND job work; large floor space; modern cutter and mitering machine; half price. Call 1141 N. Western-av.

PICTURES, FRAMES, ETC.

WHAT MORE APPROPRIATE GIFT THAN A beautiful picture tastefully framed?
F. A. BRYDEN CO., 386 WABASH-AV.

BOOKS AND MAGAZINES.

SELL YOUR BOOKS! YOU CAN GET CASH for single volumes or entire libraries. Scott Book Shop, 183 Wabash. Central 6053.

REAL ESTATE—CENTRAL.

FOR SALE—LOOP CORNER, RIPE FOR IMprovement; neighborhood increasing rapidly in value. INVESTIGATE.
MURDOCK, JAMES & CO., 125 La Salle-st.
Phones Main 2414 and 1840.

FOR SALE—MAKE OFFER, 24 OR 48 BY 100 FT. to alley; HURON, NEAR TOWNSEND; BEST BARGAIN ON STREET.
MURDOCK, JAMES & CO., 125 La Salle-st.
Phones Main 2414 and 1840.

REAL ESTATE—REAL ESTATE.

REAL ESTATE AND LOANS.
ESTATES CAREFULLY MANAGED.
WINSTON & CO.
119 MONROE-ST.

FOR SALE—BIG BARGAIN, S. W. COR. WASHington and Halsted-sts., 80x100 ft. with 3 story and basement brick bldg.
E. N. WEART & CO., 115 Dearborn-st.

FOR SALE—6,420 SQ. FT. IN DOWNTOWN DISTRICT WITH 3 story bldg., at $14 a sq. ft.; worth $50.
WALTER H. WILSON & CO., 220 The Rookery.

FOR SALE—HAVE BUYERS FOR DESIRABLE income property. It will pay owners to see us.
MARK LEVY & BRO., 816-311 Marquette Bldg.

REAL ESTATE—SOUTH SIDE.

FOR SALE—
GRAND-BLVD.
Near 43d-st. express station, modern and new 6 apartment building, with front and rear private porches, fireplaces and bookcases in living rooms; elegant dining rooms; good light courts; a splendid income investment for a conservative buyer.
PRAIRIE-AV. near 16th-st., 70x160 feet to Illinois Central Ry. Price only $100 per foot. Owner anxious to sell. Make us an offer.
47th-st. near Vincennes-av., lot 25½x120 feet, with party wall. Price only $200 per front foot.
EDGAR M. SNOW & CO., Exclusive Agents.
100 Washington-st.

CHOICE LOTS

AND SUBSTANTIAL HOMES.
JACKSON PARK HIGHLANDS.
APARTMENT BLDGS. PROHIBITED.
Ideal surroundings. Excellent transportation. MODERATE PRICES. CONVENIENT TERMS.
Take I. C. R. R. to Bryn Mawr station, first-st. and Buckley-av.
Write for "Highlands" booklet.
FRANK L. BENNETT, 100 Washington-st.

FOR SALE—SPECIAL NOTICE—
EXCEPTIONAL BARGAINS IN INVESTMENTS AND HOMES.
P. F. McCARTHY & CO.,
$357 STATE-ST. 80 CLARK-ST.
Experts in Marketing and Managing SOUTH SIDE REAL ESTATE.

FOR SALE—$1,000 DOWN AND $10 MONTHLY payments buys elegant 2 story solid stone front building; 3 flats; 5, 6, and 8 rooms; all modern in every respect; steam heat; open plumbing; price $4,500 for quick sale. Cash or terms; on 67th-st., near Vernon-av. Don't miss this big bargain.
MERCHANTS' BANK, 4040 State-st.

FOR SALE—SOUTH SIDE VACANT—
Woodlawn-av., near 61st-st., 50x160 feet; bargain; $60 per foot.
Michigan-av., near 41st-st., 50x160 feet.
Cottage Grove-av., near 45th-st., 30x160 feet, $75 per foot.
JOHN BOOMER & CO., 107 Dearborn-st.

FOR SALE—OR EXCHANGE—SOUTH PARK-av., new 9 flats, 7 rooms, 2 baths, 2 private porches, $6,000; rent $57.60; 2 flats, 6 rooms, beautifully well constructed property overlooking Washington Park.
A. HOLINGER & CO., Inc., 172 Washington-st.

FOR SALE—NEW 6 APT. BLDG., INDIVIDUAL front porches, 2 bathrooms, elegant fixtures; convenient to Illinois Central; 106 E. 39th-st. Price $26,000; mtg., $14,000, 5½ per cent.
GRAPPERHAUS, RUSSELL & CO.
1346 E. 63d-st. Tel. Hyde Park 2976.

FOR SALE — NEW ELEVATOR BUILDING; front porches, six rooms; lot 50x150; rental $3,010; price $23,500; mtg. $13,500, 5½%, due November, 1914. One block to "L" station. GRAPPERHAUS, RUSSELL & CO., 1346 E. 63d-st. Hyde Park 2976.

FOR SALE—HIGH GRADE NEW APARTMENT building; choicest location in Hyde Park; apartments contain 4-54 P

REAL ESTATE WANTED.

By Brokers.

WANTED—GET AHEAD OF THE SPRING rush. Let us submit your property now to hold-over buyers before they are satisfied by the early spring movement. We sell everywhere in Chicago. HOERSTER & CO., 151 La Salle-st.

WANTED—WE BUY, SELL AND EXCHANGE property, and give you a good deal inside of sixty days. E. R. WOOLF & CO., 128 State-st.

WANTED—A GOOD BUSINESS CORNER, improved or unimproved; have a cash customer; will pay from $3,000 to $25,000. C. F. SCHULTZ, 163 Randolph-st.

WANTED—RESIDENCE NORTH OF CHICAGO-av. Have cash buyer. BEABOUT, HOUGHTELING & CO., 161 La Salle-st.

WANTED—TO BUY—WELL LOCATED PROPERTY, corner or inside, that would be suitable for two story stores. WELLS & FRANKENSTEIN, 115 Dearborn-st.

REAL ESTATE TO EXCHANGE.

TO EXCHANGE—S. E. COR. CALIFORNIA-av. and Grace-st., 111x125 ft., $7,500. Also N. Side lot, 24x125 ft., $1,500; also N. Side lot, $750. West North Side business or improved flat property. Will add from $5,000 to $10,000 cash or assume. JOHN HEIM, Exclusive Agent, 3146 N. Ashland-av.

TO EXCHANGE—A MODERN 8 ROOM COTTAGE, value $1,600; 2 flat brick, 4 and 5 rooms, value $1,800; 2 flat brick, two 5 room flats, $4,800; all new and modern. What have you to offer in exchange for one or all? ROBERT POTTINGER CO., Grace Park-ave. Phone Irving Park 808.

TO EXCHANGE—COMMISSION TO BROKERS—Store corner, Sheridan-rd., near Argyle station. 2 S. W. lot 100x148 ft.; no restrictions; 8 room flats at $70 to $85 per month; price $18,000; $10,000 cash, balance 2-year improved. Address N A 180, Tribune.

TO EXCHANGE—N. W. COR. INDEPENDENCE-blvd. and Taylor-st.; lot 62x180 ft.; fine location for block of 3-story stores; garage or 3 story flat will exchange for good 3 flat building and reasonable incumbrance. HENRY G. WELLS & CO., 115 Dearborn-st.

TO EXCHANGE—HAVE STORE AND FIVE flats, Chicago-av.; business part. Rents $4,000. Price $14,000. Want North Side property. Like Ravenswood. Address P O 406, Tribune.

TO EXCHANGE—LIST YOUR CITY PROPERTY, farms, and timber lands for sale or exchange with J. R. ATKINSON CO., 121 LA SALLE-ST.

TO EXCHANGE—NEW 15 FLAT BLDG., ALL rented, within 3 blocks of Wilson Elevated station; 4 and 5 room flats; rents $1,200; will take what I want $7,200; exchange equity for clear improved or farm. Address N B 596, Tribune.

TO EXCHANGE—WELL BUILT 18 FLAT BLDG. in Rogers Park; always rented; 2 blocks from electric line and lake; mtg. $28,000; rents $7,000; will exchange equity for clear improved. Address N A 180, Tribune.

WILL EXCHANGE SEPARATELY OR TOGETHER, 2 new buildings in Washington Park subdivision; 2 stories, 4 flats; interior beautifully finished; rent $1,800 year. For cash and good improved or vacant. Address O S 277, Tribune.

TO EXCHANGE—OR FOR SALE—BUNCH OF 58 lots, Grand-av. and N. 56th-st., corners, mfg. and residence lots; cash value $16,000; consider N. S. equity in clear land. ROBT. STOCK, 303 W. Division-st.

TO EXCHANGE — S. S. 12 APT. BLDG., COR. rents $6,600. Mtge. $16,000; want good farm or unimproved. TROTTER & KIMBALL, 145 La Salle-st.

TO EXCHANGE—COR. 12 FLAT, NR. KENWOOD EL.; rent $3,600; mtg. $16,000, 4½ yrs.; for any clean property where $4,000 can be borrowed. Address P C 96, Tribune.

TO EXCHANGE—THREE BUILDINGS, NEAR 61st-st. on Dearborn-st., all clear; rent $1,200, for equity in modern 6 flat building south of 51st. E. L. LANGRIDGE, 4746 State-st.

TO EXCHANGE—IMPROVED 84 ACRE farm 6 miles Gaylord Mich., all good land, $10,000; sacrifice for $8,000. Address O E 9, Tribune.

TO EXCHANGE—80 A. FARM NR. MILWAUKEE, for stock and stools; price $4,000; prefer N. S. flat or cottage. J. FREY, 2828 Lincoln-av.

TO EXCHANGE—BRICK FOUR FLAT BLDG. ON W. Side; near 37th-st.; rents $1,080; mtge. $8,000. Want cottage or good clear vacant or farm. PERCY Q. COOK, 95 Washington-st.

FLAT 50 FT. LOT; STRICTLY HIGH GRADE and modern; rent $1,500; near Lincoln Park; will exchange for 6 or 12 flat and assume value. C. A. E. GRIP & CO., 131 La Salle-st.

WANTED—FLAT BLDG. IN EXCHANGE FOR 7 R. flat, S. S., near Lincoln-av.; rent $1,020. C. A. PRIDMORE, 100 Washington-st. Cent. 640.

WILL TRADE MY HIGH GRADE NORTH Shore apts.; net equity $34,000; most attractive of superior construction. Address O W 80, Tribune.

TO EXCHANGE—FOR BUSINESS PROPERTY, store on Ellis-av., near 39th-st.; will make good deal. GERARD & TRAINER, 3905 Cottage Grove-av.

TO EXCHANGE—REAL ESTATE EVERYWHERE. We can get you what you want in exchange for your property, no matter where located. Send all full particulars. J. C. DOYLE & CO., 85 Dearborn-st.

TO EXCHANGE—WILL TRADE MY 40 ROOM hotel, one of the best in South Haven, for Chicago real estate. Address J. C. KIMBALL, South Haven, Mich.

WANT TO LOAN IN SUMS OF $1,000 UP ON improved Chicago property; lowest rates. Building loans a specialty. ROBERT J. THORNE, 10 S. LaSalle-st.

TO EXCHANGE—SOME GOOD CITY PROPERTY AT cost to exchange for Illinois farms. Owners only. WILLIAM DE PUY & CO., 100 Washington-st.

EXCHANGE INDEPENDENT HARVESTER CO. stock, value $10,000, for clear improved city or farm property. Address O T 397, Tribune.

TO EXCHANGE — ELEGANT 24 FLAT BLDG.; cost $1,400; want choice clear vacant or imp. for it. C. PALMER & CO., 1515 Marquette Bldg.

TO EXCHANGE CHOICE APARTMENT EQUITIES; net income, for vacant or old improved. J. D. P. SNELLING & CO., 79 Dearborn-st.

WANTED—TO MEET OWNERS WHO WANT TO exchange their flat bldg. equity. HOLT & CO., 3170 No. Clark-st.

WILL EXCHANGE GOOD INDIANA, MICHIgan and Wis. farms. Bargains. J. FICKLIN, 1212 Steger Bldg.

TO EXCHANGE—400 ACRES OF DESIRABLE Arkansas rice land for North Side flat equity. H. WILKEN, Hazen, Ark.

EXCHANGE—EQUITIES $5,000, IN FOUR flat Side Chicago for North Side properties. HORATIO HARWOOD, 201, 86 La Salle-st.

WILL EXCHANGE 2,000 ACRES H. W. TIMber land in Tennessee, $15 acre, worth $25, for income equity. Address E 407, Tribune.

TO EXCHANGE FOR LIVE MONEY MAKING $4,000 Alabama farm; a bargain. Address A 190, Tribune.

EXCHANGE 10 RM. MOD. HOUSE, WIDE LOT, Normal-blvd. nr. 60th; take lot or flat. West.

EXCHANGE—FOR CHICAGO INCOME, 650 acres Wisconsin, 200 acres Michigan, both with tools. H. DAVIS & CO., 263 La Salle-st.

WILL TRADE FARM NEAR SOUTH BEND, value $25,000, mortgage $10,000; excellent improvements. Address O W 57, Tribune.

WILL EXCHANGE GOOD 3 FLAT BLDG. FOR Bargain. Rox 22, 99 Randolph-st.

REAL ESTATE LOANS.

SECOND MORTGAGE LOANS; $100 TO $2,000. Also 1st after you apply; pay back any time to suit. State-st. R. 911 [Main 467]. W. P. BOWERS.

LOANS MADE ON CHICAGO R. E. EITHER 1ST OR 2D mortgage; corrective location and security. Give full particulars. Write, do not call. W. N. Magowan, 1010 Chamber of Commerce.

MONEY LOANED WITHOUT COMMISSION AT 5 PER CENT INTEREST. ROBERT J. THORNE, 10 S. LaSalle-st. R. 517 Chi. Stock Exchange.

ON IMPROVED REAL ESTATE. J. REDDEVILLE, R. 617 Chi. Stock Exchange.

FIRST MORTGAGE LOANS

on desirable real estate; reasonable rates. CHICAGO REALTY AND MORTGAGE CO., Room 440, 126 S. CLARK-ST. [Not Inc.]

ROSENBAUM SONS, BANKERS, 140 Dearborn-st., and 10 RANDOLPH-STS.

WE MADE ON CHICAGO REAL ESTATE. LOWEST RATES.

MONEY TO LOAN

ON CHICAGO & SUBURBAN REAL ESTATE. OGDEN SHELDON & CO., 84 CLARK-ST.

COMMISSION — NO DELAY — LOANS ON Chicago and suburbs, improved and unimproved; also building loans. 20 Exchange-pl. Rm. 31. H. O. STONE & CO., 125 Monroe-st.

E. COLNON & CO., 99 WASHINGTON. Loans on real estate; best terms; no delay; loan on security. Building loans a specialty.

WANT TO LOAN ON REAL ESTATE AT VERY low rates.

MEAD & COE, 100 Washington-st.

MORTGAGE LOANS MADE PROMPT. Lowest rates; no commission. Commission if title is good. Room 36, 97 Randolph-st.

GIVE PRIVATE PARTY FIRST MORTgage for a 5 year loan of $2,500. Address P C 97, Tribune.

$1,000, $5,000, $10,000, AND OTHER sums to loan on real estate. YOUNG & CO., R. 49, 107 Dearborn-st.

WE HAVE 5 AND 6% MORTGAGES FOR also other amounts. C. G. NEWBURY & CO., 140 Dearborn-st.

WANTED—REAL PROPERTY AT BEST TERMS for cash. H. BOND & CO., 115 Dearborn-st.

$50 TO LOAN ON WEST SIDE REAL estate; money waiting. Building loans. Call or write. WENDELL BANK Building.

$50 TO LOAN ON CITY REAL ESTATE; building loans specialty; low rates; privileges. SCHNEIDER & CO., 145 La Salle-st.

$50 TO LOAN ON CHICAGO IMPROVED and vacant real estate; prompt action. Lowest rates. 1026 Tribune Bldg.

WE KNOW & CO., 100 WASHINGTON-ST. Loans to loan in small amounts at lowest rates. Improved Chicago real estate.

$50 TO BUILDING LOAN AT 5½% TO borrower; can arrange prepayment privilege. Address N N 600, Tribune.

$50 TO LOAN ON GOOD CHICAGO REAL estate at lowest rates. EDWIN R. DAWSON, 216 La Salle-st.

$50 TO LOAN AT CURRENT RATES on Chicago real estate. C. PAULING, 138 La Salle-st.

$50 TO LOAN—LOAN OF $4,000 ON property worth $20,000; 7% interest; 5% commission. T. H. TUTTLE, Atty., Ashland Block.

$50 FURNISHED QUICKLY FOR GOOD Chicago real estate security. W. CLARK HADDEN & SONS, 204 Dearborn-st.

$50 TO LOAN AT LOWEST RATES ON IMproved real estate security. KNIGHT & CO., 90 Washington-st.

$50 TO LOAN ON CITY PROPERTY; LOW rates; no delay; building loans solicited. ADAMS & CO., 100 Washington-st.

$50 TO LOAN ON IMPROVED REAL ESTate; lowest rates of interest. HERPOLSHEIMER & CO., 95 Washington-st.

$50 TO LOAN, LARGE OR SMALL sums; no pass on security. WM. H. HART & CO., 115 Dearborn-st.

$50 AND $1,500 TO LOAN AT 5% OR real estate security. Quick action. Address P C 94, Tribune.

$50 TO INVEST IN 35 PER CENT LOANS. CHARLES E. KOLB, Cent. 1124.

REAL ESTATE LOANS.

MONEY TO LEND on real estate at current rates.

BUILDING LOANS made to responsible parties.

HIBERNIAN BANK
122 MONROE-ST.

6 PER CENT AND 5½ PER CENT MONEY TO LOAN ON IMPROVED CHICAGO REAL ESTATE. BUILDING LOANS MADE. PREPAYMENT PRIVILEGES. G. H. CONEY & CO., Tel. Cent. 6925. 181 La Salle-st.

LARGE FUND TO LOAN ON CHICAGO REAL estate and choice improved farms in amounts as small as $5,000, prepayments, low rates of interest, where security is especially large and well located. HENRY A. KNOTT, Room 1402 Ashland Block.

MONEY TO LOAN—Especially low rates where the improvements are new or comparatively new. BUILDING LOANS. WM. C. HEINEMANN & CO., BANK FLOOR. 93 LA SALLE-ST.

QUINLAN & TYSON, 108 Dearborn-st., Chicago. 681 Davis-st., Evanston. High grade Chicago, Evanston, and Wilmette mortgages for sale to net investor 5½ and 6%. Send for list.

SECOND MORTGAGE LOANS MADE ON GOOD country real estate. Rates the lowest, terms the best. Money always ready. Quick service. DUFF & MASSEY, Second Mortgage Bankers. Room 620, 105 Washington-st. Cent. 6819.

FIRST MORTGAGES AND MONEY TO LOAN on improved North Side real estate. We also handle real estate in all its branches. N. F. PRUSSING & CO., 1516 Belmont-av. 108 La Salle-st.

MORTGAGE LOANS PROMPTLY MADE BY the Massachusetts Mutual Life Insurance company on improved city real estate. GEORGE W. SPRINGER, Manager, 132 Adams-st. Central 3040.

MONEY TO LOAN ON CHICAGO REAL ESTATE at 5 and 5½ per cent. Building loans a specialty. Quick service. Small loans desired. J. H. McCORTNEY, 519 Chamber of Commerce, Washington and La Salle-sts. Main 1010.

FOR SALE—FIRST MORTGAGES.

$2,500	5½%	5 years; security...$ 7,200
$6,000	5½%	5 years; security...20,000

JAMES A. McLANE & CO., 100 Washington-st.

JOHN P. MANEY & COMPANY, BANKERS. 1029 TRIBUNE BUILDING. Represent large estates and loan funds for several corporations and many individuals. BUILDING LOANS A SPECIALTY.

WE HAVE FOR SALE FIRST MORTGAGES SECured on South Dakota farms, in amounts of $300 to $700. These draw a good rate of interest and are a perfectly safe investment. Write us for information. Perkins County Bank, Chance, S. D.

MAKE YOUR VACANT PRODUCE AN INCOME —We will lend you money, furnish plans and finance the construction of any kind of building. JOHNSON & EWING, 2238 W. Madison-st.

MONEY LOANED ON CHICAGO REAL ESTATE; mortgages for sale; $1,000 to $20,000. American Bond & Mortgage Co., Bank Fl., 167 and 169 Jackson-blvd., near La Salle-st. Phone Wabash 2634.

SECOND MORTGAGE LOANS — ½ REGULAR RATES; FOR TAXES, INTEREST, BUYING PROPERTY, OR OTHER PURPOSES. HENRY MORTGAGE CO., 112 CLARK-ST., ROOM 504.

PERSONAL PROPERTY LOANS.

PEOPLE'S LOAN AND TRUST COMPANY "Unincorporated"

We have made many friends by loaning them money at as reasonable a rate as could be obtained elsewhere, and by following the "Golden Rule," namely: "Do unto others as YOU wish others to do unto you."

We want to deal with honest people and in return will show you gentlemanly, honest, and business like treatment. Would you deal with us if we showed you hundreds of satisfied patrons? We must be on the square or we would not have so great a following.

CALL AND SEE US.
PEOPLE'S LOAN AND TRUST COMPANY "Unincorporated"
ROOM 619, 185 DEARBORN-ST.

MONEY. QUICK LOANS. MONEY.
$10 TO $200
Any length of time—one month to one year.
ON FURNITURE, PIANOS, ETC.
OUR RATES ARE GUARANTEED to be lower than those offered by any loan concern in Chicago—cheaper than those who advertise 6% per year—because our appraisement is small and we add no commission charges or other extra costs.
10c weekly pays a $ 10 loan.
20c weekly pays a $ 20 loan.
50c weekly pays a $100 loan.
PLACE YOUR LOAN WITH US and you will receive the money—together with a copy of contract—within a few hours; you will be entitled to liberal discount if loan is paid before maturity, and you will be dealing with a reliable firm, incorporated under the state laws of Illinois and deserving of your confidence.
RELIANCE INVESTMENT CO., [Incorporated.]
140 DEARBORN-ST., ROOMS 704 AND 705. Telephone Central 2618.

NOTICE TO THE PUBLIC

NEW CO. $10 TO $500. NEW PLANS.
This is a new firm organized by the LEADING BUSINESS MEN OF CHICAGO to aid honest persons, owning HOUSEHOLD GOODS, PIANOS, etc., or holding a salaried position, at the rate of PER CENT PER YEAR.
JUST THINK—YOU PAY
For $25—6 mo. payments of $4.25—$25.50
For $50—6 mo. payments of $8.46—$50.76
For $100—6 mo. payments of $16.92—$101.52
ALL OTHER SUMS IN PROPORTION.
EASY MONTHLY PAYMENTS.
Reasonable Appraisement by Responsible STATE LOAN ASSOCIATION [Unincorporated.]
ROOMS 208, 204, AND 205 BOYCE BLDG., 111 Dearborn-st., near Washington. 2d floor. Take elevator or easy stairs.

LOANS NEGOTIATED—
$10 AND UPWARD. QUICK SERVICE. Large or small, long time; best contracts; confidential; courteous treatment and square deal.
OPEN EVENINGS UNTIL CHRISTMAS.
FIDELITY LOAN CO.,
184 MONROE-ST., R. 504. Telephone Central 2559.
Branch office,
COR. 63d and WENTWORTH. Tel. Went. 587.

MONEY TO LOAN, 1 PER CENT; NO OTHER charges; on diamonds, watches, and jewelry. FIRST STATE PAWNERS' SOCIETY, 72 Washington-st., corner Dearborn.

READY MONEY	$10 UP	QUICKLY

Rates as low as anybody; no red tape. Confidential. Private offices. CHICAGO MORTGAGE LOAN CO., 175 DEARBORN-ST. ROOMS 216 AND 217. WEST SIDE OFFICE. 787 WEST MADISON-ST., ROOM 202.

CUT RATES ON FURNITURE AND PIANO loans; $25 for 75c monthly; $50 for $1.50 month; $75 for $2 month; $100 for $2.25 month. Money in a few hours' notice. We give all the advantages offered by others. Tel. 5498 Central. MUTUAL SECURITY CO., 140 Dearborn-st., Room 44.

A. LIPMAN 87 MADISON-ST., PRIVATE ENtrance. Established 1861. Loans on watches, jewelry, and diamonds at lowest rates.

LOANS ON WATCHES, DIAMONDS, AND JEWelry at lowest rates. GEORGE M. POLK, Reliable American Pawnbroker, 64 Adams-st. near State.

MONEY TO LOAN, 1%. Diamonds, watches, and jewelry. BAUMAN LOAN CO., 110 E. Madison-st.

WE CAN SAVE YOU MONEY ON FURNITURE and piano loans. Atlas Loan Co., Room 604, 126 Dearborn-st. Cent. 4844.

MERCHANT WILL MAKE PRIVATE LOANS on furniture, pianos, etc. Address B 160 Tribune.

FINANCIAL.

I CONTROL A CONSTRUCTION COMPANY contract in which there is at least $250,000 profit; to handle it requires $150,000 investment in first mortgage bonds of the company; exceedingly conservative estimate of earnings of the company, with all possible cost of operating expenses, shows annual net profit of over $250,000. Full information to responsible parties. Address A 262 Tribune.

I WISH TO SELL $50,000 7% FIRST MORTGAGE bonds of a going producing and manufacturing company; total issue of bonds, $300,000, proceeds to be all invested in company's business; value of which is now upwards of $1,000,000; stock bonus to bona fide purchasers. Address A 263 Tribune.

TO SAVINGS DEPOSITORS. OUR DEPOSITORS have earned eight per cent their past year with us. Checking accounts solicited from firms and individuals, only small daily balances required. GERMAN-AMERICAN BANK, 215 Dearborn-st.

IF YOU ARE STORING YOUR AUTOMOBILE during winter I will make loan on warehouse receipt. Room 1111, 140 Dearborn-st. Telephone Central 2721.

SUCCESSFUL BUSINESS MAN WANTS LOAN of $1,000; security, $2,500. Liberal interest. Loan shark need not answer. Address O N 331, Tribune.

WE BUY HIGH GRADE ESTATES IN TRUST AND probable claims against estate; loans on same. Probate Investment Co., 420 Ashland Block.

LOANS ON YOUR WORD OF HONOR; NO RED tape. R. 809, 167 Dearborn-st.

BUILDING MATERIAL.

CONTRACTORS ATTENTION! SEE US FOR plans and specifications, and you will get the best of our clients' trade. Base all your superior knowledge of construction, you give us elegance, convenience, substantiality, and save up to 20 per cent on the bottom cost of construction; we make a specialty of concrete. THA C. SAXE, Architect, 1002 122 Monroe-st., Chicago.

FOR SALE—CHEAP—NEW AND USED LUMber, brick, plastering, and building material. HOERSTER WRECKING & LUMBER CO., Phone Yards 1276. 324 and Wentworth-av.

BIG STOCK SECOND HAND AND NEW LUMber, sheeting, roofing, siding, and flooring. Yards 1204 E. R. CARR WRECKING CO.

BUILDERS ATTENTION—STOCK PLANS, $1; to order, $10; house, 2 flat, or store. Catalogue 25c. Perry Plan, 1st floor, Ogden Bldg., 125 S. Clark.

STOCKS AND BONDS.

FOR SALE—BEST TIMBER, GOLD BONDS; pay 7% annually; price par. A. E. CLEMENT, 1st floor, 72 Washington-st.

SALARY LOANS.

XMAS MONEY.

If you hold a permanent salaried position we will loan you any reasonable sum from $10 upward WITHOUT security or knowledge of employers or friends. Our rates are LOW. Payments easy. REBATE if paid before due. Quick service, long time if desired; no red tape; no extra charges; nothing taken out of loan in advance. Office hours 9 a. m. to 6 p. m. Will receive courteous treatment whether you borrow or not.

OUR TERMS
INCLUDING PRINCIPAL AND INTEREST:

If you borrow	$10	you pay back $5c per week.
If you borrow	$15	you pay back 80c per week.
If you borrow	$20	you pay back $1.00 per week.
If you borrow	$25	you pay back $1.20 per week.
If you borrow	$30	you pay back $1.35 per week.
If you borrow	$35	you pay back $1.55 per week.
If you borrow	$40	you pay back $1.80 per week.
If you borrow	$45	you pay back $2.00 per week.
If you borrow	$50	you pay back $2.25 per week.

Larger amounts in same proportion.

NATIONAL FINANCE COMPANY, [JOINT STOCK COMPANY], Suite 481, 108 La Salle-st. Branch Office: Room 7, 9215 Commercial-av., South Chicago.

A SALARY LOAN will be useful to you. GET IT TODAY.

from a reliable firm who know how to handle a loan quickly, quietly, and confidentially.

VERY FAIR RATES AND DISCOUNT GIVEN.

We are getting clients from other loan companies who appreciate our service and enjoy the change, as we employ NO COLLECTORS.

If unable to call at our office, please fill in the blanks below and mail it to us and we will have our representative call on you immediately.

NAME.....
ADDRESS.....
EMPLOYED BY.....
OCCUPATION.....
AMOUNT WANTED.....

READ & COMPANY, PRIVATE BANKERS, SUITE 80 DEXTER BLDG., 84 E. ADAMS-ST., cor. DEARBORN and opposite THE FAIR.

I APPRECIATE ACCOUNTS OF HONORABLE people [men employed or in business, ladies with allowances from their husbands or incomes from other sources] who want loans [small sums confidentially, with or without security. My location [30 minutes from loop district], and my being the president of a large wholesale vehicle establishment [Bradstreet's and other agencies show its standing], and not a professional money lender, assures a privacy not possible to those who deal with brokers in downtown office buildings where money lenders congregate. My customer's name and address are known only to me; my employees know accounts only by serial number. Personal calls are not demand high rates, usually asking so much that the average straightforward citizen realizes that exorbitant charges for any time are burdensome. My average price, all expenses positively included, is never more than 1, 2, or 3 per cent monthly, often less, depending on risk and amount loaned. Individual waiting rooms. All are positively private. Business connection that will be helpful, not hurtful? Address O O 809, Tribune.

SALARY LOANS—PRIVATE PARTY. LOWEST RATES. EASY PAYMENTS AND CONFIDENTIAL. ROOM 804, 160 WASHINGTON-ST.

BANKERS TO SALARIED PEOPLE. WILLIAMS & CO. Loans on salaries. Call, write, or phone for loans. LLOYD & COMPANY, Room 710, 134 Monroe-st., s. w. cor. Clark. Telephone Randolph 2654.

SALARY LOANS. FURNITURE LOANS. At rates lower than those who advertise cheap rates. Call and be convinced. Room 202, STATE CREDIT CO. Room 202. 167 Dearborn-st. 167 Dearborn-st. Phone Central 4916.

SALARY LOAN PROBLEM SOLVED. LOANS from $25 to $100 at 6 per cent interest can be repaid in short time by working for me one evening a week. Address, giving phone number, for appointment, O O 508, Tribune.

LADY WILL ADVANCE FUNDS CAREFULLY to ladies of allowance or income, with or without security. Tel. Central 7054 for appointment or call private office, 712, 122 Monroe-st., corner Clark.

EMPLOYES' CREDIT CO., 126 LA SALLE-ST., Room 200—Money loaned salaried people and women keeping house without security; easy payments. Offices in 46 principal cities.

I LOAN ON ALL THAT THE BIG ADS DO. CALL and I will treat you better than you ever knew. S. RICHARDSON, 142 La Salle-st., Room 1.

HEADQUARTERS FOR SALARY LOANS. Satisfaction and lowest rates guaranteed. TURNER BROS., 220 La Salle-st., Room 627.

FURNITURE. MERRIMAN, 134 Monroe-st., Room 412.

PRIVATE PARTY WILL MAKE SALARY loans to school teachers, etc. Address C 402, Tribune.

PRIVATE PARTY WILL LOAN HONEST EMployes at 6% annually. Taylor, 145 La Salle-st.

LEGAL NOTICES AND PROPOSALS.

COURT SALE OF DE LUXE PUBLICATION.

A genuine De Luxe edition of the greatest work of recent years, is by the Court ordered to be sold at an amount to liquidate indebtedness. High grade salesman will find this the greatest opportunity ever offered. Call Tuesday, Wednesday and Thursday forenoons, between 9 and 1 o'clock. Room 905 Manhattan Bldg.

NOTICE—TO WHOM IT MAY CONCERN: I, Mrs. Swirila, Minna Sborn, having deserted me I hereby give notice that I will not pay or be held responsible for any debt or debts contracted by her, and all people with whom she may offer to trade are hereby warned not to give her credit on my name or account. Dated at Waterloo, Wis., Dec. 24, 1910. HENRY SBORN.

NOTICE IS HEREBY GIVEN THAT THE NAME of The Erickson Co. is changed to Bytinge-Erickson Co. Authorized by stockholders, December 14, 1910. Chicago, Ill. C. C. HEISEN JR., President.

MINES AND MINING.

WE OFFER:
5 Master Plantation [Palls.] $175
60 Motosorongo Co. 4.00
2000 Great Western O. R. & P. L. ..... .60
2000 Ohio Copper Mines Co. ..... .10
HENRY L. DOHERTY & CO., 134 La Salle-st., Chicago.

HARRY S. LEWIS COMPANY, INC., MINING STOCK BROKERS, 121 LA SALLE-ST., CHICAGO, ILL.

J. D. BLUE JR. CO. BROKERS, Cedar Rapids, Iowa.

LAWYERS.

WE QUICKLY COLLECT WAGES, NOTES, rents, claims of every description on persons or firms. ATLAS ADJUSTMENT COMPANY, 140 Dearborn-st. Suite 717. Tel. Randolph 1972.

JOSHUA R. H. POTTS, COUNSELOR-AT-LAW 140 Dearborn-st. Suite 1107. Cent. 5520.

IF YOU ARE POOR AND DESIRE LEGAL AID write me. Address O P 518, Tribune.

OPTICIANS.

SPECTACLES, EYEGLASSES; EXAMINATION free of charge; artificial eyes. Brink 1858. L. MANASSE Opts. 63 Madison-st. [Tribune Bldg.] FRENCH PRISM BINOCULES, 1 POWERS; NOT obtainable. WM. Lehmann, 1115 Washington-av.

BUSINESS CHANCES.

WOODLAWN BUSINESS EXC.
944 E. 63d-st.
HYDE PARK 7120. OPEN EVENINGS.

DO YOU WANT TO BUY?
We have several very fine paying places of business on 63d-st., which is without question the best business street outside the loop. We are in position to place bona fide buyers in places that will stand the most rigid investigation. We have places at any terms you want and at any price.

$450, restaurant and lunch counter near University of Chicago; average $27 daily; seats 48 people; very fine location; will easily clear $10 daily; must be seen to be appreciated.

TODAY'S SPECIAL — Delicatessen; sales $25 daily; a good living for any family and can save some money; living rooms.

TODAY'S SPECIAL—Restaurant and lunch counter, seating 40 people; busiest transfer corner on 63d-st.; very fine oak fixtures, good linen and silver; a big money maker for a restaurant man; $500 or $600 down takes it on any reasonable terms; will invoice $1,600.

TODAY'S SPECIAL—18 room roomine house; steam heat; rent $70; all rooms rented; income $225 per month; finely furnished; sell very reasonable and give terms.

TODAY'S SPECIAL—Fair store, heavy stock; sales $30 daily. This is a fast growing business and good profit; at invoice; arrange good terms.

TODAY'S SPECIAL—Bakery and delicatessen; steam heat; all baking done in the rear; established 10 years. This is very best there is and can be bought very reasonable; good terms.

Tea, coffee, light groceries, on 63d-st., corner; very fine fixtures and clean stock; finest location on South Side; living rooms; will sell less than invoice; party unable to look after the business.

Delicatessen and light groceries, on corner, very fine stock and fixtures; 6 rooms and bath in connection; steam heat; this is a big bargain; will sell very reasonable.

FOR SALE—SEND ME YOUR NAME AND address and I will mail you free prospectus of our Corporate Farming proposition. Last year we earned 10% on our present capitalization. By increasing our acreage and making certain improvements we can earn 50%. Shares are $10 each. All stockholders of record to January 1st, 1911, share in dividends which are declared July 1st, 1911. Write today if you have money that you want to invest. Bank and other references. J. H. SOLDWEDEL, 707, 204 Dearborn-st., Chicago, Ill.

WE OFFER FOR FULLEST INVESTIGATION hardware, heating, plumbing, implement business in thriving Michigan town; established 23 years; $6,000. Drug store, established fifty years, Michigan, $2,500. Electrical supply and repair shop, South Side, $500. Coal, wood, and feed store, Stove foundry, Indiana. Livery and boarding stable. Desirable delicatessen. SMITH, 84 LA SALLE-ST.

FOR SALE—PLUMBING AND HEATING BUSIness in northern Wisconsin city of 6,500; complete equipment, clean stock, good location; will be sold for less than actual inventory. If taken at once. A chance for fullest investigation will be given those meaning business. Less than $2,000 required. RICHARD G. LOWELL, Rhinelander, Wis.

FOR SALE—TAILOR SHOP IN A GOOD, LIVE town of three thousand population in Northern Illinois; stock and fixtures will invoice about eight hundred; established over twenty years; no competition; doing about six thousand dollar trade a year; a chance of your life to secure a good location. Address J L 50, Tribune.

A PERMANENT POSITION FOR A RELIABLE man with $6,000 to $7,500 cash with an established factory. Our orders rapidly increasing at handsome cash profits. Can't properly handle with present executive force. Salary $1,800 to $2,500 and share in profits. References required. Address P D 65, Tribune.

TO LET—TO A FIRST CLASS SUIT AND CLOAK man, a floor of 28 feet wide by 100 long, in connection with a first class millinery house, including steam heat and elevator services, on one of the best streets in Indianapolis, Ind.; store just being fitted up; ready Feb. 1. Act quickly. Address S. W. & F., Illinois-st., Indianapolis, Ind.

REPUTABLE AND BUSY LAW FIRM, HAVING exceptional facilities for trial work and office counsel, will consider an associate who can bring other desirable business, or will make satisfactory arrangements for carinr for the interests of business men or others controlling additional business. Address P C 81, Tribune.

$500 SECURES ¼ INT. ESTBLD. MFG. BUS. This bus. has unlimited possibilities; will pay a good salary, and the investment absolutely safe. Need good, steady inside man desired; state age and exper.; a chance to become independent. Address P C 501, Tribune.

EXPERIENCED ADVERTISER SOLICITS interview with good honest man or woman with $100 or more actual cash, desiring big paying novel home mail order jewelry business. Working only evenings or other spare time. Address O T 271, Tribune.

FOR SALE—TEXAS OFFERS BEST OPPORTUnities to homeseeker and investor; agricultural, commercial, and industrial information. Write Commercial clubs free on request. Texas Commercial Secretaries and Business Men's Association, 6th and Main-sts., Fort Worth, Texas.

TO LOAN OR FOR SALE — ON LIBERAL terms, a machine shop fully equipped for all class of work, including gear cutting and case hardening; owner more than 60 years old, wishes to retire; rare opening for right party. Address J N 2, Tribune.

FOR SALE—$25,000 STOCK OF FURNITURE, house furnishings, ladies' suits and cloaks, men's clothing, furnishings, etc.; up to date stock; very favorable lease; 75 ft. glass front; two story building in principal street in town 20,000; low rent; a bargain. Address P D 471, Tribune.

WANTED—INTEREST IN GOING MACHINE shop or foundry; have a fine line (pat.) to manufacture and have cash. I am a good mechanic, designer, and systematizer. Best of references given and expected. Address A 236, Tribune.

SERVICES AND $1,000 BUYS HALF INTEREST in established business for energetic man; no competition; big sales, large profit; women employed. I will guarantee salary and profits. Address B 382, Tribune.

WANT PARTY WITH $300 TO $500 AND SERVices manufacturing and sale new pancake batter; sells at sight; quick returns; $500 to $700 monthly business; legitimate and profitable business for the right party. Address B 518, Tribune.

A SALESMAN CAN MAKE $100 A WEEK ON $150 investment for trunk of goods, returnable. Let us prove what we say. Investigate. Call 22 Fifth-av. Room 511.

SEND FOR "FACTS AND FIGURES ABOUT California Oil"; free, complete history of the industry; guide for investors. H. L. Barber & Co., 408, 77 Jackson-blvd., Chicago.

FOR SALE—BIG BARGAIN IN 5C THEATER on North-av., seating 350; doing big business. O. A. LEWIS, 2106 Milwaukee-av. Tel. Humboldt 1297.

SALOON AND REAL ESTATE FOR SALE IN Indiana Harbor, Ind.; lost my right arm recently, compelled to sell. Address Box 202, Indiana Harbor, Ind.

WHY NOT GET OUR PRICE ON ORGANIZING that company for you? We may be able to assist you financially. WILLIAMS & CO., Fort Dearborn Bldg., Chicago. Established 1900.

17 ROOM ROOMING HOUSE, NORTH SIDE; steam heat, furnished; rent $85; snap; price $1,000. Part cash. See Edwards Brokerage Co., 116-118 Dearborn-st., 1st floor. Tel. Randolph 2316.

WILL INVEST $2,000 UP IN FIRST CLASS going biz. requiring services of reliable man; good business and office experience. Address J N 7, Tribune.

FOR SALE—DRUG STORE; UP TO DATE IN every way; not a dead one; finest location; long lease; about $10,000. G. S. ALBRIGHT, Danville, Ill.

GOOD PROPOSITION FOR MAN WITH $3,000 and ability to handle sales end; patented specialties, or would sell outright. Thoreap Mfg. Co., 130 Wabash-av.

$6,000 WILL PURCHASE ONE OF THE BEST baggage and express business in the city, netting over $5,000 annually. Address O W 366, Tribune.

HAVE GREATEST INVENTION OF 20TH CENtury; want one or two good business men to take interest, active or silent; investigate; principals only need call. Better than you ever knew. S. RICHARDSON, 142 La Salle-st., Room 1.

HEADQUARTERS FOR SALARY LOANS. Satisfaction and lowest rates guaranteed. TURNER BROS., 220 La Salle-st., Room 627.

FURNITURE. MERRIMAN, 134 Monroe-st., Room 412.

PRIVATE PARTY WILL MAKE SALARY loans to school teachers, etc. Address C 402, Tribune.

PRIVATE PARTY WILL LOAN HONEST EMployes at 6% annually. Taylor, 145 La Salle-st.

MUSICAL INSTRUMENTS.

ESTABLISHED 1873.

ADAM SCHAAF, high class pianos. Tone and durability unexcelled. Moderate prices. EASY TERMS.

PRE-INVENTORY SALE UPRIGHT PIANOS, THOROUGHLY OVERHAULED.

	SALE PRICE.
$275 Bradford Upright	$ 80
$350 Julius Bauer Upright	9 95
$500 Chickering & Son Upright	$125
$450 Adam Schaaf Upright	$225
$550 Weber Upright	$135
$350 Vose & Sons Upright	$115
$350 Cumston & Hallett Upright	$ 65
$300 Steger Upright	$165
$500 A. B. Chase, Mahogany

TODAY'S NEWS ANNOUNCEMENT OF GREATEST INTEREST TO CHICAGOANS:

MARSHALL FIELD & CO.'S

Year-end Sales include merchandise from nearly every section of the Store at reductions indicative of their policy to end the year with all stocks in perfect order.

Odd Lots, Broken Assortments, Small Quantities and Many Complete Lines

afford the greatest economies of the half year in goods whose worth to the customer has been in no way lessened. Those to whom Christmas brought gifts of money, merchandise certificates, or glove certificates will find in these sales many opportunities to increase their purchasing power.

WOMEN'S APPAREL AND ACCESSORIES—Kid Gloves, Furs, Millinery, Coats, Tailored Suits, Costumes, Skirts, Negligees, Muslin Underwear, Knit Underwear, Sweaters, Corsets, Hosiery, Silk Petticoats. Neckwear, Ribbons, Aprons, Handkerchiefs, Silks, Black and Colored Wool Dress Goods, White Goods and Wash Goods.

MEN'S APPAREL AND ACCESSORIES—Overcoats, Suits, Shirts, Underwear, Gloves and Hats.

IN THE JUVENILE DIVISION—Decided savings from the regular prices in nearly all lines of Misses', Youths', Girls' and Boys' Outfittings and Infants' Wear.

FURNITURE AND OTHER HOUSEHOLD GOODS—Sets and single pieces of Furniture for every need, Lace Curtains, Portieres and Upholstery Fabrics, Pictures, Fancy Goods, Brass Beds, Sheets and Pillow Cases, Blankets and Comforters, Table Cloths, Napkins and Towels, Rugs, China, Glass, Metal Goods, Lamps and Candelabra.

SIEGEL COOPER & CO
The Big Store — Chicago's Economy Center

This Is The Day That The Great Clearance Sales Begin At The Big Store

Extraordinary Price Cutting All Over The Store

Double Siegel Stamps On All Purchases All Day.

Gigantic Clearance Sale

of Gossard Corsets

Every corset in our stock to be sold at **special reductions** from regular prices, without reserve—the most remarkable sale of Gossard Corsets ever held—and remember—

When You Get a Gossard Below Standard Price, You Get Something Worth While!

All these goods are from absolutely clean, new and perfect stock and **include all models** regularly priced from $3.50 to $40.00.

Think of It—Think Again—Then Obey the Impulse and Buy What You Have *Always Needed*

THE Gossard CORSETS
"They Lace In Front"

There is a Gossard Corset for every figure—there is one for **you!** at a bargain price.

Regular Price	Special Price	Regular Price	Special Price
$3.50	$2.50	$ 8.50	$ 5.50
5.00	3.50	10.00	6.75
6.00	4.00	12.00	8.25
6.50	4.50	18.00	11.50
8.00	5.50	25.00	18.50

SPECIAL NOTE—All corsets fitted with the same precision and care that is always given at a Gossard Store, on the very first day of the sale and every day thereafter.

THE H. W. GOSSARD COMPANY

Steinway Hall — 17 East Van Buren Street

AMUSEMENTS.

AUDITORIUM THEATER
GRAND OPERA
Tonight at 8—THE GIRL OF THE GOLDEN WEST (First Time). $1.50 to $7.00.
Tomorrow at 2—TALES OF HOFFMANN: Sylva, Granville, Zeppilli, Di Angelo, Dalmores, Renaud. Mat. Dir., Chartier.
Thursday at 8 and Saturday at 2—THAIS: Garden, Gilmore, Dalmores, Dufranne. Gen. Mus. Dir., Campanini.
New Year's Eve. (Special Performance)—THE GIRL OF THE GOLDEN WEST. Prices $1.50 to $7.00.
Sunday at 8:30—International Song Recital: Soloists, Sylva, Korolewicz, Olitzka, Cavan, McCormack, Zerola.
Mason & Hamlin the Official Piano.

POWERS' NIGHTLY (Ex. Sun.) 8:20 MATS. Wed. & Sat. 2:20
HENRY B. HARRIS Presents A COMEDY OF CITY LIFE
THE **COUNTRY BOY**
By EDGAR SELWYN
Prices: Nights and Sat. Mat., 50c to $1.50
Popular Mat. Tomorrow, 25c to $1.00

THE NEW BLACKSTONE THEATER
Hubbard Plate bet. Michigan and Wabash Aves.
BOX OFFICE NOW OPEN
—NEW YEAR'S EVE. FIRST NIGHT—
CHARLES FROHMAN Presents
WM. H. CRANE
In a New Comedy by George Ade
U. S. MINISTER BEDLOE

GLOBE THEATER Wabash & Hubbard
AL. RICH OFFERS
The Rogers Brothers' Big Broadway Musical
IN ——— Success
PANAMA
NIGHT PRICES
Bargain Mats. Tues., Thurs., Sat., 25c
Next Week— Brewster's Millions

LA SALLE 175 TIMES TONIGHT
THE SWEETEST GIRL IN PARIS
84 GOOD SEATS MAIN FLOOR 75c
Seats Now Selling for 200th Performance

McVICKER'S POP. MAT. TOMORROW
FRIDAY NIGHT **SOUVENIRS**
"BLUE GRASS" RELISH SETS
FOR EVERY LADY HOLDING A 50c, 75c OR $1 TICKET, DECEMBER 30.
Litt & Dingwall's Great Production
In Old Kentucky
BY C. T. DAZEY
NEW YEAR'S MAT. MONDAY, JAN. 2

ILLINOIS EVERY NIGHT at 8. Mats. Wed. & Sat. at 2.
CHARLES FROHMAN Presents
THE Fantastical Musical Comedy
ARCADIANS
PRICES 50c to $2 | SPECIAL NEW YEAR MATINEE MONDAY, JAN. 2

STUDEBAKER
"Sentimental Sally"
"A comedy for people who want to laugh."
Mat. Tomorrow — BEST SEATS $1
No Advance in Prices for New Year's Eve.

OLYMPIC POPULAR MAT. TOMORROW 2:15
GEO. M. COHAN'S GREATEST SUCCESS,
"GET-RICH-QUICK" WALLINGFORD
Special New Year's Mat. Mon., Jan. 2

GARRICK—RANDOLPH STREET
MATINEE TOMORROW
THE **CHOCOLATE SOLDIER**
Matinees Monday, Wednesday and Saturday

IMPERIAL Madison and Western Ave. Telephone West 221.
The Lion & The Mouse
NEXT SUNDAY—THE BOSS OF KASBA

WHITNEY MATS. THURS. AND SAT.
HENRY W. SAVAGE OFFERS
The Little Damozel
A Comedy of London's Bohemia
WITH THE IDENTICAL ORIGINAL CAST
"The best acted play in New York."—N. Y. TRIBUNE
"Commands the tear of sentiment—Evokes the carefree laugh. Admirably acted."—J. O'D. Bennett, in the RECORD-HERALD.

MAJESTIC—
SUPERIOR HOLIDAY VAUDEVILLE
BURR McINTOSH—In a New Western Play
BESSIE WYNN—With Charming Songs
The Courtiers — Al Jolson
Marvelous Dick — Bessie Brown Ricker
Barrows Lancaster Co. — Clark & Bergman
The Bakers — Trobey & Dooley
Howard Judge — New Motion Pictures
PRICES—10-25-50-75. TEL. 9400 CENTRAL.

CHICAGO OPERA HOUSE
Three Twins
Mat. TOMORROW 25c to $1
ONLY 3 WEEKS
First Time Here
—With— Clifton Crawford

AUDITORIUM THEATRE
NEXT FRIDAY AT 8:15
Handel's
MESSIAH
By the APOLLO MUSICAL CLUB
Harrison M. Wild, Conductor
Tickets 50c to $2. Lyon & Healy's & Auditorium

LYRIC Jackson Blvd., Near State. Phone Randolph 3851.
MATINEE TOMORROW
EDDIE FOY in
The Best of All Musical Comedies
UP AND DOWN BROADWAY
with EMMA CARUS and 100 others

CROWN THEATER Ashland & Div. Mat. Tues. Thurs. and Sat.
PAID IN FULL
Watch Party New Year's Eve.
NEXT WEEK—ST. ELMO

COLONIAL EVERY NIGHT
BEST SHOW IN TOWN
RAYMOND **HITCHCOCK**
IN THE MAN WHO OWNS BROADWAY
MAT. WED. and SAT.

GRAND WED. MATINEE BEST SEATS, $1.00
A Real Play With Real Music
MADAME TROUBADOUR
SUNG BY A REAL ALL-STAR CAST Including
SOPHIE BRANDT — GEORGIA CAINE
VAN RENSSELAER WHEELER

Phone Rand. 3881 PRINCESS Jackson and Clark
THE DEEP **PURPLE**
$1 MAT. WED. | HOLIDAY MAT. NEXT MONDAY
NEW-YEAR-EVE SEATS READY

CORT
Last Week. Mat. Tomorrow. Best Seats $1
BAILEY & AUSTIN
in the Snappy Musical Comedy,
TWO MEN AND A GIRL
NEXT SUN. EVENING. SEATS NOW
Henry W. Savage Offers
HENRY KOLKER
In "THE GREAT NAME"
With a superb cast.
A New Comedy

HAYMARKET Bargain Mats. Mon., Thurs., Sat., 25c
THE MAN OF THE HOUR.
Next—"The Girl from Rector's."

"A Stitch in Time"
—Phone your want ad to CENTRAL 100 TODAY.

EDUCATIONAL

THE E. BURNHAM
School of Individual Instruction
IN HAIRDRESSING and BEAUTY CULTURE
Also in Manufacturing Hair Goods

We are now ready with the New Coiffures. VISITING HAIRDRESSERS will be given SINGLE LESSONS at a moderate cost.
Our Instructors in Beauty Culture are experts and teach the work scientifically.
The instructors in Hair Dressing are artists and our styles are correct. We give the students the advantage of practice on living models who are paid for posing.

—WE TEACH—
Beauty Culture in all its branches—everything pertaining to the beauty of the face and complexion.
ELECTROLYSIS—multiple or single needle—painlessly taught.
MANICURING and HAND MOLDING, and all about beautiful hands.
CHIROPODY—Everything pertaining to foot beauty and comfort.
HAIR DRESSING—Everything pertaining to beautiful coiffures. Hair Dyeing, Hair Tinting, Hair Bleaching and the NEW subject, Hair GLINTING, which is an art with us.
SCALP TREATMENTS—Everything pertaining to beauty and growth of the hair.
HAIR WAVING—Everything on this subject that is correct.
MANUFACTURING OF FINE HAIR GOODS, which includes all the new ideas in switches, chignons, pompadours, etc.

REMEMBER
We issue fashion plates QUARTERLY, giving authentic fashions in Hair Dressing.

OUR DIPLOMA
Stands for everything SCIENTIFIC, ARTISTIC and PERFECT in the subjects taught, and gives dignity and prestige to the possessor.
Call or write for information. We also teach by CORRESPONDENCE, where lessons are students cannot come to Chicago. These courses are quite very much thorough and scientific. All information on request.

E. BURNHAM
70 and 72 State St., Dept. 3
CHICAGO, : : ILLINOIS

SHORTHAND AND TYPEWRITING
Send for Handsome 1911 Prospectus of the Greatest Shorthand School in the World.
GREGG SCHOOL 225 WABASH AV. Phone Cent. 8720.

Metropolitan Business College — Winter term opens Tuesday, Jan. 3d, 1911. Day or evening classes. Nine schools throughout the city, all fully equipped. Write or call for full information. Metropolitan Business College, Wabash av. & Monroe st.

EDUCATIONAL

To Teach Boys to Live

Interlaken is a school for boys between the ages of nine and nineteen.
Forty trained instructors.
Individual instruction.
Eight buildings.
A square mile of farm, forest, garden and playground. Maintains a tent village all winter in connection with the regular school.
All types of manual and industrial work.
School has been filled—150 boys—since September.
Now half to open January 3d allowing for entrance of ten more boys.
For detailed information ask at Tribune School Bureau for Frank E. Spencer, school representative.

The Interlaken School
La Porte, Indiana.
Edward A. Rumely, M.D., President
Raymond Riordan - Superintendent

LANGUAGES The Berlitz School of Languages
AUDITORIUM, CONGRESS ST. ENTRANCE.
Telephone Harrison 980.
All languages by superior native teachers.
Terms Reasonable. Trial Lessons Free.
Private lessons and classes. School or Residence.

SCHOOL OF DOMESTIC ARTS AND SCIENCE, 30 STATE ST., Tel. Central 8185. Registration day Jan. 3rd. School opens Jan. 3rd. Millinery, Cooking, Sewing and Home Nursing. Cooks Class Thursday afternoons. Evening Classes in Cooking, Sewing and Millinery.

MORGAN PARK ACADEMY
Winter term opens Jan. 4th. Five dormitory rooms still vacant. Last year 70 boys; this year 100. For free catalog address Dept. A., Morgan Park, Ill.

EDUCATIONAL

NIGHT STUDY MAKES DOLLARS

If you learn Gregg Shorthand and touch typewriting at the Gregg School.

We have just installed for the benefit of our students the "Bye-Comfort" system of illumination, making our study rooms as light as day, thus obviating all strain on the eyes.

START JAN. 4.

Visit our school for particulars, or write for handsome 1911 prospectus of the greatest shorthand school in the world.

GREGG SCHOOL
151 Wabash Avenue.

Kindergarten Training School of the **Chicago Froebel Association**
Mid-Year Class Opens Feb. 6, 1911
For circulars address
Mrs. Alice H. Putnam, Principal, or Miss [illegible]
328 Wabash Avenue. Ohio Building.

St. Alban's School for Boys KNOXVILLE, ILLINOIS
Prepares for college or business. Certificate admits to any college. The best of discipline and individual attention. Separate School for younger boys of 6 to 12 years. The Rector lives next door. Address the Rector,
Rev. C. W. LEFFINGWELL, D.D., Rector
LUCIEN F. BENNETT, M.A., Head Master

THE WINONA ACADEMY
A high grade Preparatory School for Boys. Personal oversight by teachers over studies and evenings. Housemaster devotes entire time to military oversight, athletics, Y. M. C. A. and character building. Literature upon request. Second semester opens Jan. 23. Will call upon residents who make inquiry.
PRES. F. N. PALMER. Winona Lake, Indiana

WATERMAN HALL SYCAMORE, ILLINOIS
School for seventy girls. Winter term opens January 3d, 1911. Room for three boarding pupils in the new building. Address
Rev. B. FRAME PLUMMER, D.D., Rector.

Continued on page 17